WEATHER SYNOPSIS

The barometer is rising on the Coast and unsettled weather has been general over this province. Fine, mild weather continues on the Prairie.

The Daily Colonist.

(ESTABLISHED 1858)

COLONIST TELEPHONES
Advertising 11
Business Office 13
Circulation 13
Job Printing 12
News Editor and Editorial Rooms ... 80 and 81
Social Editors and City Hall Reporter ... 8611

NO. 255—SEVENTY-FIRST YEAR | VICTORIA, BRITISH COLUMBIA, SATURDAY, OCTOBER 5, 1929 | TWENTY-TWO PAGES

BRITISH PREMIER GIVEN ROUSING GREETINGS

After Murdering Guards Convict Leaders Suicide While Remainder Submit

DEATH TOLL OF MUTINY IS TWELVE

Rebellion of Convicts in Canon City Prison Ends at Last in Meek Submission of Men

FIVE MEN ALONE ARE RESPONSIBLE

Worst Outbreak in History of Prison and Bloodiest in That of Whole American Nation

CANON CITY, Colo., Oct. 4.—Suicide and surrender followed murder and destruction to end one of the bloodiest prison riots in the history of the nation, here today.

Seven guards and five convicts were killed before the death of the desperate leader, Danny Daniels, by his own hand and the surrender of the 180 convicts he held under his rule for twelve hours in the embattled cellhouse No. 3.

All the leaders of the rebellion, and prison officials believe most of the fighting was done by these five leaders, who died either by suicide or at the hands of Daniels before the riot ended in meek surrender at dawn today.

QUIET FOLLOWS UPROAR

Tonight there was the usual peace and quiet that generally hovers about this little town in the shadow of the Rockies. The smoke-blackened walls of the penitentiary where corridors are flecked with the blood of good and bad men, were quiet. It seemed hard for the guards on duty to realize that just twenty-four hours ago the prison was wracked by mutiny in which machine gun fire, the crack of rifles and later the detonations of dynamite charges told a story of violence and destruction.

Officials of the penitentiary tonight turned their efforts to two channels of investigation and reconstruction.

WORST IN HISTORY

The riot, which snuffed itself out early this morning, when the five ringleaders either ended their own lives or were shot to death by Danny Daniels, the moving spirit in the mutiny, who then took his own life, was the worst in the history of the Colorado prison, and one of the bloodiest in the history of the nation. The death toll stood at twelve, seven guards and five convicts, with nearly as many injured, some of whom may die.

One of the guards, Marvin Duncan, was under close guard in a hospital. He is believed to have had his mind as the result of a night of terror spent in cellhouse No. 3 in company with the mutinous convicts.

He was two other unarmed guards

Continued on Page 5, Column 3

From the Colonist Tower

Saturday, October 5

THE WEATHER

Victoria and Vicinity—Moderate to fresh south and west winds. Partly cloudy. Not much change in temperature.

Sun Rises: 5:18 o'clock.
Sun Sets: 5:46 o'clock.

High Tide: 3:12 p.m., 5.5 feet.
Low Tide: 10:38 p.m., 2.2 feet.

Sports

Hundreds attend preliminary events of premier school week gala at Crystal Garden. Pinals carded for tonight.

Schedule for First Division of Victoria and District Carpet Bowling League released.

Canadian Rugby season will open here this afternoon when Victoria Capitals take on Vancouver Athletic Club. Local club has strong team. Kickoff at three.

Gorge Vale Golf Club officials expect optimistic picture at annual meeting. Officers are re-elected.

The News

Local and Provincial—

Island forest output is maintained despite general conditions, Pacific Northwest.

Secretary of Canadian Chamber of Commerce in London, Eng., address local chamber.

Dominion, Imperial and Foreign—

Prime Minister MacDonald gives great reception on arrival in the United States.

Bootleg aviators land on island in Sound with broken engine.

Murder and suicide bring revolt of convicts in Canon City jail to an end.

First Holder of Office

REV. JOHN WHITE, D.D.

REV. John White, D.D., who has been nominated by acclamation as moderator of the Union Assembly opening at Edinburgh, Scotland, on October 2, and marking the union of the United Free Church of Scotland with the Church of Scotland. Dr. White is minister of Barony Church, Glasgow, and is co-chairman with Lord Sands of the Church of Scotland's committee on union.

In Guise of Waiters, Band Of Thieves Rob Passengers Of Clothes and Valuables

MILWAUKEE, Oct. 4.—While more than 200 passengers on fast Milwaukee trains slept early today, during a short layover here, a band of thieves, believed to have been disguised as waiters, crept through the Pullman cars and stripped the passengers of clothes, baggage, cash and jewels, it was learned tonight.

The total loss, police and private detectives estimated, would run into thousands of dollars. The two trains were the eastbound Olympian and another West Coast to Chicago flyer.

Milwaukee Railroad officials said that the looting was discovered when the trains arrived in Chicago and the passengers rose to dress. Several of the largest losers, Chicago business men, told of having had rolls of hundred dollar bills along with wrisbet rings and other valuables.

These porters reported, after the thefts were discovered, that they had seen several white-coated figures going through the cars hurriedly during the few minutes' stop here. Believing they were waiters performing special service for some passengers, the porters did not molest them. Milwaukee police are searching for the robbers.

EMBARGO ON GRAIN STAYS WHEAT RUSH

Shipments Begin to Show Improvement and Five Boats Are Loaded at Head of Lakes Elevators

CAR RATIONING HAS HAD EFFECT

WINNIPEG, Oct. 4.—Partial embargo on Prairie grain cars today lightened the grip on shipments destined for the head of the lakes. Carloadings from Prairie points shrank further downward and marketings showed a pronounced decrease.

Yet, lakehead elevators, spurting statistics, poured a record cargo into a lake boat and yet held more grain this morning than the day before.

STORAGE STILL GROWS

In the bins of country elevators of the line of the two great railways, storage had increased by more than two million bushels to 58,981,000 bushels today

Continued on Page 2, Column 2

PRAIRIES MUST GET POTATOES IMPORTED

WINNIPEG, Oct. 4.—Prairie folks are to buy imported potatoes this Winter. Crops in Manitoba, Saskatchewan and Alberta are far below the usual standard which usually afforded a surplus for export. Now railway officials state that shipments of potatoes for the prairies will soon be under way from the Atlantic and Pacific coasts.

ATE CANNED MEAT AND DIED AFTER

RADVILLE, Sask., Oct. 4.—Norman Oliver Romne, thirty-one died on Thursday night after eating home canned meat. Other members of the party who ate the meat were stricken, but are reported out of danger. Mr. Romne leaves his widow and two little boys. He was born at Dundalk, Ont., and came to Weyburn when two years old.

Archbishop Mathieu Is Still Remaining In Weak Condition

REGINA, Sask., Oct. 4.—His Grace, the Most Rev. C. E. Mathieu, Roman Catholic Archbishop of Regina, a patient at the Grey Nuns Hospital, and who was reported last night to have taken a turn for the worse, still remains in very weak condition.

The Canadian Press was informed tonight his condition had not improved at all through the night, showing a slight rally in the early hours of the morning.

IMPROVEMENT TAXATION IS NOT ACCEPTED

Union of B.C. Municipalities Pass Important Resolutions on Widely Discussed Questions

TO BE CONSIDERED BY CONVENTION

VANCOUVER, Oct. 4.—Delegates from Vancouver Island to the forthcoming convention of the Union of British Columbia Municipalities, to be held at Harrison Hot Springs, October 14 to 17, on the Friday and considered several resolutions for which support has been asked by various municipalities. It is suggested that the city support the request of Saanich for power under the Municipal Act to prohibit as well as regulate signs and bill boards.

Rather than alter the Public Health Act, as suggested by North Vancouver, the committee suggests that the Vancouver delegates bring to the attention of the convention the arrangement existing here whereby the student of children whose parents object to vaccination are not interrupted by non-compliance with the provisions of the Health Act. It is claimed that in the North Shore pupils who do not submit to vaccination on account of conscientious objection by their parents must remain away from school for varying periods.

OLD AGE PENSIONS

While endorsing the resolution from Burnaby seeking old age pensions for persons over sixty-five years of age, the committee did not consider favorably a clause making the pension subject to contribution from wage and income. Neither did the Vancouver aldermen approve the suggestion from other municipality to amend the Municipal Act to provide for exemption from taxation of property owned and operated by soldier organizations.

The committee will refuse its support for the present for a resolution from Burnaby requiring the powers and duties of police and school boards to be embodied in those of the council.

While approving of a standardization of the basis of taxation by bringing the Provincial Tax Act and the Municipal Act in this connection into accord, the special committee did not endorse a proposal to tax improvements 100 per cent instead of 50 per cent as provided in the Municipal Act at present.

MAKE ANOTHER STAGE

MIAMI, Fla., Oct. 4.—Colonel Charles A. Lindbergh, flying from Guatemala City, landed at Ballai, British Honduras, at 2:27 p.m., according to a radio message to the Pan-American Airways here.

In Sunday's Colonist

TO CONSTRUCT SHIP CANAL ACROSS NICARAGUA

Charles C. Cohan outlines preparations now under way in the United States looking to the digging of a new waterway in Nicaragua from the Atlantic to the Pacific.

STAGE COACH YIELDS TO THE AEROPLANE

The first step in the transition from horse-drawn vehicles in the Cariboo told in description of first automobile's appearance on the road. By Louis de Bourdet.

EPIC DRAMAS OF THE SEAS

The second of Lieutenant-Commander Griffiths' stories of famous disasters told in a short account of the historic wreck of H.M.S. Sceptre.

GAMBLER'S CHOICE

The advent of Andrew Treshoim, Englishman and professional gambler, makes Monte Carlo hum. By E. Philips Oppenheim.

AVIATORS OF RUSSIA HAVE LANDED SAFE

Came Down on an Island in Alaska After Great Anxiety Had Been Felt for Their Welfare

TWO MOTORS HAD FAILED ON THEM

Two of the Crew of Four Made Their Way to Craig Where They Told of Their Mishaps

CRAIG, Alaska, Oct. 4.—Bringing the first news of their own safety, two of the four Russian aviators, flying from Moscow to New York, landed here today after being forced down because of motor trouble at Waterfall, twelve miles north of here.

The Russians said that both motors of the monoplane, Land of the Soviets, were dead, and that they would be unable to continue their flight to Seattle until a new motor was shipped from that city. The Russians left Sitka at 8.42 a.m. yesterday for Seattle.

FACED BAD WEATHER

They said "heavy weather" was encountered all the way down the coast from Sitka, about 200 miles north of here. The ship was swooping from side to side not more than twenty feet above the water when the left motor began to miss. It stopped and a few minutes later the right motor also went dead.

The plane landed at Waterfall, on Noble Island, at the southeastern end of Alaska. While two of the Russians stayed by their plane the others made their way across to this small settlement on Prince of Wales Island.

Food and motor and supplies must be brought from Seattle before the flight can continue. Craig will be headquarters for communication until relief comes.

The Land of the Soviets has been experiencing considerable trouble since it arrived in Alaska from Russia. It was forced down at Yakutat on September 29 while en route from Seattle to Sitka. After waiting heavy fogs, the four Russians arrived at Sitka at 5.45 o'clock on the afternoon of September 30.

Yakutat is about 400 miles from the United States naval radio station at Sitka. Yesterday it was reported by wireless that the plane was all safe and there was no need for vessels to conduct a search.

LONDON OFFICE ASKS SUPPORT FROM CHAMBER

Secretary of Canadian Chamber of Commerce in Great Britain Asks Local Body to Assist in Work

ORGANIZATION IS HIGHLY VALUABLE

Mr. O. H. Ward, secretary of the Canadian Chamber of Commerce in London, England, who was a guest at the directors' meeting of the Chamber of Commerce yesterday, outlined the work which he is being carried on at the English office and asked that the local body give him support to the organization which he said, was doing practical work in Great Britain.

Mr. Ward congratulated the directors on the splendid report brought from the Chamber of Commerce convention at Edmonton and Calgary by Mr. Ross. He said he had had the pleasure of listening to much regretted that he was only able to be present at the convention.

His mission to Victoria was to set support of the London trade between Canada and Great Britain, and, if he might so, of encouraging the people of Great Britain as to the immense resources and possibilities this country possessed.

At the office in London he had tried to create an atmosphere so that Canadians, in visiting it, would feel that they had come from home to home. The directors might ask why they should pay $25 for membership of the London organization, but he could assure them it was not that they paid into it but what they

Continued on Page 5, Column 3

Not Known Where King Will Spend Winter Months

LONDON, Oct. 4.—It is authoritatively stated that no arrangements whatever have yet been made concerning the place where His Majesty will spend the coming Winter. Statements that he would spend the Winter months on the south coast of England are without foundation. It is also true that His Majesty has been out on horseback lately

IMMIGRANTS MUST OBEY AUTHORITY

Hon. R. L. Maitland Emphasizes Necessity for Settlers to Conform to Spirit of Law and Order

OUGHT TO REALIZE RESPONSIBILITIES

PRINCE GEORGE, B.C., Oct. 4.—Hon. R. L. Maitland was the principal speaker at a Board of Trade luncheon held here to welcome Hon. F. P. Burden, Hon. Nels Lougheed, Mr. Maitland and Mr. John A. Fraser, K.C.

Speaking on "The Spirit of Canada," he stirred his audience to frequent outbreaks of applause as he unfolded the story of the development of Canada from the earliest time. "So far, with English, Scottish and Irish predominating, we have been fortunate in our immigration," said Mr. Maitland.

"Remember that we must have people who can adopt our ideals of law and order, of public administration of justice without equivocation or reservation of any kind. Their ways must be our ways.

MUST BE CAREFUL

"But any immigrant who cannot take Canada as he finds it, according to our conditions and our laws and our ideals, can seek other shores. It is far better that he be not brought here at all. Everything not only the right but the responsibilities that are ours, let us be very careful in filling up our waiting shores. To those who are here and those who are yet to come we will preach our new ideals of flag, of liberty and justice."

Railways to Lose Until Crop Moves

TORONTO, Oct. 4.—"We cannot do anything about the cars. Farmers want is see the farmer get the best price he can for his wheat, we are anxious to get the crop moving," declared Mr. E. W. Beatty, K.C., president of the C.P.R., in an interview today, on his return from an annual inspection trip through the West. Mr. Beatty said he asked his opinion on the present grain congestion.

"We cannot hasard the price the farmers will finally get from the Liverpool buyers, but one thing we are certain of is that our Canadian Pacific Railway earnings will go down steadily until the crop starts to move," Mr. Beatty said.

Mr. Beatty added there was no question that all the banking interests in the country were behind the wheat pool, and that when grain congestion matter could be ironed up as a result of conference between the pool and Liverpool.

LADY MARY HEATH STILL HAS NERVE

CLEVELAND, Oct. 4.—Lady Mary Heath, British aviatrix, who has been recovering from serious injuries suffered in an airplane crash here a month ago, has not lost her nerve and hopes to take to the air again soon, she said today.

Make No Comment On Statement as To Pool Policy

WINNIPEG, Oct. 4.—Officials of the Canadian Wheat Pool made no comment today on the fact that the Canadian Bank of Commerce has approved the pool's stand in refusing to sell wheat freely during the past two months. But it is certain the bank's forecast that the selling system would be proved the "wisest policy," has occasioned a feeling of relief, coming as it does after criticism from rail and water carriers on the grain holdup in Canada.

French Diplomat Is Seriously Ill

JULES JUSSERAND

Former French Ambassador to the United States, who is reported ill in Paris. He is the senior member of the French diplomatic corps in Washington. Illness, he says, has been in hand for his recovery.

AWAITING END OF FLIGHT OF LONE AVIATOR

Anxious Searchers Wait on Word From "Punch" Dickens Who Is Alone Seeking Lost Men

WEATHER THREAT STOPS HOP-OFF

WINNIPEG, Oct. 4.—Gambling against the relentless North, with gusts of snow the sure sign, searchers tonight awaited the result of a crucial test. A trio of daring efforts to discover eight aerial explorers lost in the frozen wastes had failed, but a lone flier had yet to come out of the bad lands.

Hoping, fearing, like gamesters watching the turn of a last card, searchers for the lost party of Col. C. D. H. McAlpine waited the return of "Punch" Dickens from a lone interruption into the Barrens. Twice the searching seaplanes of Capt. G. S. Blanchet have been halted without a clue on the trail of the missing fliers. Once Dickens has been swept back from the Arctic circles by angry winds.

STOPPED BY WINDS

Biting winds swept over wastes today and visibility became poor at Baker Lake, outpost of the search, off the West Coast of Hudson's Bay. Capt. Blanchet and his two planes, piloted by Roy Brown and William Rowe, had planned to press onward in their search today, but the adverse weather reports virtually precluded possibility of their having hopped northward.

Two other machines, with Baker Lake as their goal, were en route to the far flung gas cache and radio post.

Pilots Andy Cruickshank and H. Hollick-Kenyon were instructed to join Blanchet at the Baker Lake base. But they, too, it seemed certain, would have been halted in their progress from Stoney Rapids, the original search base in Far North Saskatchewan. They were probably halted at Whitedale or Dubawnt Lake, en route northward.

Dominion Trade Of Three Months Shows Increases

OTTAWA, Oct. 4.—Canada's total trade for the first quarter of the current fiscal year amounted to $436,104,069, an increase from $362,647,656 for the corresponding period last year. This is shown in the quarterly report issued today by the Department of Trade and Commerce. For the three months, imports into Canada exceeded exports $42,906,000.

Imports totalled $239,501,843 as compared with $201,062,221 in exports.

Will Need Big Sum For Winter Relief

ARBORFIELD, Sask., Oct. 4.—At least a million dollars is the estimated expenditures for the Winter's road work, flour, coal and fodder, according to a communication from Hon. A. C. Stewart, Minister of Highways, received by the secretary of the Union Rural Municipality.

RECEPTION TO PREMIER IS IMMENSE

Pomp and Pageantry Mark Visit of Rt. Hon. J. Ramsay MacDonald, Britain's Prime Minister

IS GREETED WITH MUCH ENTHUSIASM

Vast Crowds Cheer Him as He Departs on His Long-Announced Visit to President of United States

WASHINGTON, Oct. 4.—An epochal chapter in Anglo-American relations was begun tonight as the heads of the American and British Governments clasped hands in the White House for the first time in history. This gesture was considered by both President Hoover and Prime Minister Ramsay MacDonald as symbolic of the growing understanding which they desire to unveil between English-speaking nations. They exchanged salutations in an atmosphere warm with friendship.

After that cordial beginning they initiated conversations looking toward a broad sympathy of purpose between their peoples as an impetus to world peace, a cause which lies close to the heart of each.

CLEAR MUTUAL UNDERSTANDINGS

The British Premier within an hour voiced his own hope and that of his people that in this visit there would be cleared away any causes for misunderstanding.

He told American and foreign newspaper correspondents, received at the British Embassy, that the destiny for Anglo-American friendship was very deep and profound in life.

At the White House the distinguished visitor accepted Mr. Hoover's personal invitation to be his guest for the week-end.

While unquestionably naval limitation will enter into the discussions, it was regarded as certain tonight that such subjects as the entry of the United States into the League of Nations or the World Court, the American tariff as it might affect Great Britain's international debts and kindred matters would remain untouched.

Continued on Page 5, Column 6

ISLAND FOREST OUTPUT SHOWS NO ALTERATION

Little Interruption to Production Reported by Vancouver Island Operators, In Spite of Conditions

WEEK'S REPORT OF NORTHWEST MILLS

While production in the Northwestern mills shows a material reduction as compared with earlier portions of September, the output of forest products on Vancouver Island remains firm, the mills report, with the significant abandonment of cutting by one large logging operator on the Island, who intends hereafter to buy logs, other operators are looking up which will take the place of the missing supplies.

Probably one of the reasons why operators have suffered little from active loss on Vancouver Island that is reported by the mills is the absence of serious forest fires in Northwestern British Columbia. There have been considerable burnings over to slash, but not to the stupendous extent.

LOGGING RAILWAYS

A year ago there was much activity in opening up new limits, at Cowichan Lake and elsewhere, but little has been heard recently about the logging, as the principal operators were ready the Spring to produce at once. The network of logging lines on the southern side of Cowichan Lake, which has been under construction for a considerable period, has been completed, and the Sayward, Bloedel and Stratford Mills are now linked with the McDonald Murphy and the Victoria Lumber & Manufacturing Company lines for the purpose of quick dispatch of log trains. With two railway companies, on each side of the lake, Cowichan Lake is better served with

Continued on Page 5, Column 4

A Shoe for Men That Has No Superior

"CHURCH" Shoes for men and young man are shown at Cathcart's

This make of shoe is known from one end of the world to the other as "Britain's Best." Have you tried a pair?

Wm. Cathcart Co., Ltd.
1208 Douglas Street Phone 1125

CLOVER HAY — CLOVER HAY
Grown on Sylvester Farm at Shawnigan. Suitable for cows, sheep or goats. If you want something good, come and see for yourself.
SYLVESTER FEED COMPANY
700 YATES TEL. 413

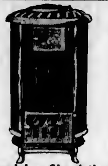

Dominion Circulating Heaters
Heats the whole house. Takes the place of a furnace. Prices from **$22.75**
HATT'S HARDWARE
1410 Douglas St. Phone 1613

Beatty
Electric Washers
Phone 8417
Fall Showing Displayed
Let Us Value Your Old Washer
Phone for Demonstration
1609 Douglas Street

Stone Mill Brand Whole Wheat Flour
Recommended by Dr. McCoy
Obtainable at
PACIFIC FEED COMPANY
648 Cormorant Street

Will Investigate Shipping Board's Sale of Vessels

WASHINGTON, Oct. 4.—President Hoover has requested the attorney-general to investigate the reports of Comptroller General McCarl on the Shipping Board's sale of vessels. The president said he understood the report was on transactions prior to this administration, and that there was no charge of misfeasance. He added, however, he felt an investigation should be made. This, he said, was only fair to the board.

HURT IN DERAILMENT

STANFORD, Ky., Oct. 4.—Sixteen persons were injured, one seriously, when five cars of a Louisville & Nashville passenger train were derailed at Cedar Creek Hill, eight miles from here today. The wreck was caused by a broken rail.

Mabel: "Tom tells me that when he comes home he is going to marry the sweetest girl in the world."

Vera: "What a mean trick! After being engaged to marry you!"

Batchelor's Cash and Carry

THREE STORES

People's Cash .... Yates St.
Self-Service ... Douglas St. Popular .... Douglas St.

Week-End Values

Study Our Prices; It Will Be Worth Your While

Finest New Zealand Butter, per lb. 46¢; 3 lbs. for $1.35	Fresh Creamery Butter, per lb. 44¢; 3 lbs. for $1.30
Pure Lard, per lb. 17¢; 3 lbs. for 50¢	Domestic Shortening, lb., 18¢; 2 lbs. for 35¢
Finest Mild Cheese, per lb., 27¢	Finest Matured Ontario Cheese, per lb. 35¢
Mild Sugar-Cured Breakfast Bacon, piece cut, per lb., 35¢; Sliced, per lb. 39¢	Fletcher's Fancy Boneless Ham, for frying; per lb. 50¢
Finest Sweet Pickled Picnic Ham, per lb. 23¢	Finest Sweet Pickled Cottage Roll, per lb 34¢
Finest Smoked Picnic Ham, per lb. 25¢	Finest Smoked Cottage Roll, per lb. 35¢
Finest Corned Beef, sliced, per lb. 28¢	Fletcher's Baked or Boiled Ham, per lb. 60¢
Finest Peameal Back Bacon, piece cut, per lb. 45¢; Sliced, per lb 48¢	Finest Ayrshire Roll, sliced, per lb. 42¢
Swift's Premium Wieners, per lb. 30¢	Home-Made Pork Sausages, per lb. 28¢
Velveeta Cheese, ½-lb. pkts for 21¢	Home-Made Pork Pies, 2 for 15¢

On Every Article Purchased in Our Grocerteria You Save

Braid's Best Tea, Blue Label: per lb. 51¢	Braid's Best Coffee, per lb., 55¢
Nabob or Blue Ribbon Tea, per lb. 55¢	Broken Pekoe Tea, per lb 45¢; 3 lbs. for $1.30
Freshly Ground Malahat Coffee, per lb. 39¢	Freshly Ground Reception Coffee, per lb. 49¢
Pure Dutch Cocoa, per lb., 10¢	Blue Ribbon Cocoa, 1-lb. tins for 35¢
Soda Biscuits, Ormond's or Red Arrow, per pkt. 19¢	Pep Breakfast Food, 2 for 25¢
Aylmer or Clark's Soup, 3 cans for 28¢	Heinz Cream of Tomato Soup, 3 for 28¢
Jellies, 4-oz. pkts; per pkt. 5¢; 6 for 29¢	Cocoanut, per lb. 15¢
New Currants, 2 lbs. for 25¢	Seedless Raisins, 2 lbs. for 19¢
Walnut Pieces, per lb. 25¢	Black Figs, 2 lbs. for 25¢
Horne's Extract, glass jugs, 20¢	Johnston's Fluid Beef, per bottle 95¢
Orange Marmalade, 4-lb. cans for 41¢	Blackberry, Greengage or Plum Jam, 4-lb. cans 41¢
South African Pineapple, in chunks, large can 27¢	Sliced Pineapple, per tin 10¢

VERY SPECIAL—One Four-Quart Aluminum Saucepan, "Wear-Ever," and 5 Pkts. Lux, all for **98c**

Bread Flour, 49-lb. bags **$2.55** | Wild Rose Pastry Flour, 10-lb. bags **47c**

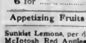

Pearl Naptha Soap, 6 for **24c**

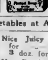

Jif Soap Flakes Per pkt. **17c**

Appetizing Fruits and Vegetables at Attractive Prices

Sunkist Lemons, per doz. 30¢	Nice Juicy Oranges, 2 doz for 25¢; 3 doz. for 35¢
McIntosh Red Apples, 3½ lbs. for 25¢	New Brazil Nuts, per lb., 20¢
Bartlett Pears, per doz. 30¢	California Grapefruit, 6 for 24¢
Ontario Honey, in blocks; per lb. 18¢; 2 lbs. for 35¢	Sweet Potatoes, per lb. 10¢; 3 lbs. for 25¢
Well-Cured Onions, 9 lbs., 25¢	Genuine Spanish Onions, 3 lbs for 25¢
Good Carrots, 12 lbs. for 25¢	Cauliflowers, each 15¢
Cantaloupes, 2 for 25¢ and, each 10¢	Wealthy Apples, per box, $1.50
Seedless Grapes, per lb. 10¢	New Dates, 3 lbs. for 25¢
Jelly Beans, per lb. 25¢	Macaroon Snaps, per lb. 20¢
Green Ginger, for your preserves; per lb. 25¢	White Mealy Potatoes, 7 lbs. for 25¢
New Crystallized Ginger, per lb. 22¢	New Glace Cherries, lb., 45¢

DEATH TOLL OF MUTINY IS TWELVE

Continued on Page 2, Column 5

shot to death and their bodies tossed out of a window. He saw two others, bound hand and foot, shot to death against a wall and permitted to lay where they fell

And he heard Danny Daniels official executioner for the revolting convicts, send a message to the warden that Duncan would be the next to die. The guards were killed in an effort by the convicts to compel the prison authorities to comply with their demand for three automobiles and unmolested freedom.

Following a preliminary investigation, Warden Crawford announced he is convinced only a half dozen desperate criminals participated in the riot. The remainder, he said, were compelled to accompany these men into the barricaded cellhouse on threat of death. He also declared the convicts' entire arsenal consisted of four revolvers and one rifle. The revolvers, he said, were smuggled into the prison, while the rifle was seized from a guard on watch in the crow's nest in the dining hall. Other guards inside the prison, he said, were unarmed.

LONDON OFFICE ASKS SUPPORT FROM CHAMBER

Continued from Page 1

got out of it that counted. It was essential to create confidence between commercial men in Canada and in Great Britain, and if those here would tell him what they wanted he would do his best to get it for them.

PERSONAL CONTACT

Interviewed by a representative of The Colonist, after the meeting was over, Mr. Ward said that the object of his visit was to keep closely in touch with Canadian officials from East to West of the Dominion. The Canadian Chamber of Commerce in Great Britain had a great responsibility placed upon it, and it was most essential that personal contact should be maintained. The chamber, which was organized in London eight years ago, had made steady progress since that time.

Mr. Ward said he would urge most strongly the desirability of maintaining the highest possible standard of goods exported from Canada to Great Britain. The general public in the Old Country, whose purchasing interests it was desirable to command, was well known to be discriminating as to quality.

It must not be overlooked, also, that it was a highly competitive market, with competitors from all parts of the world, and this naturally demanded close attention to the market conditions, and the adoption of standardization. There was good will in Great Britain for everything Canadian, and to introduce Canadian products to the British public it was essential that every merchandising scheme should be prepared with exact care from the knowledge of the product, and for that product alone

It was his firm opinion, said Mr Ward, that a conference of Empire business men was most essential, in order that the problems of trade within the Empire could be thoroughly discussed by the formation of national committees and a final meeting in London. The conference should meet free from political parties and go to the next Imperial Conference with an unanimous mandate from the business men. What was required was a conference having the whole-hearted support of all business men who would consider the question of Empire trade entirely from the commercial aspect.

FELL TO HIS DEATH

RIVERSIDE, Cal., Oct. 4.—Cadet George W Pedicord, of Spokane, fell to his death today during student aerial manoeuvres at March Field army air school, just one week before he was to have become a graduate pilot.

PUTNAM'S Corn Extractor *is Efficient – Painless*

In Search for Lost Arctic Flyers

CAPT. H. A. OAKS
Flying director of Northern Aerial Minerals Exploration, who is one of those reaching Winnipeg to engage in search operations for missing McAlpine party in Subarctic.

Legal Dispute Over Estate in Victoria City

VANCOUVER, Oct. 4.—Judgment was reserved by the Court of Appeal concerning the distribution of the $230,000 estate of Grace May Parshalle, when the case was concluded in the court today.

Grace Parshalle died January 27, 1825, at San Diego, without leaving a will. The late Chief Justice Hunter awarded all the real estate situated in Victoria, which was valued at $210,874, to descendants of Miss Parshalle's father, James Carlisle Parshalle. Claimants who trace their descent on the side of the deceased's mother appealed, contesting the order. It is stated that almost 140 claimants are involved in the case.

ISLAND FOREST OUTPUT SHOWS NO ALTERATION

Continued from Page 1

rail communication than any logging district on the Island and probably in British Columbia, although twenty-five miles from the sea.

Decline in Prairie orders and slackening in the demand from Japan for squares for resawing, is set down as the reason for decreased demand in lumber circles which will make itself felt in curtailment of production.

SEATTLE, Wash., Oct. 5.—Continuation of the downward trend in production is reflected in the reports of 218 mills in Oregon, Washington and British Columbia to the West Coast Lumbermen's Association for the week ending September 28. Production during this week was approximately 200,000 feet under the output reported for the previous week and more than 8,000,000 feet less than the cut of these same mills for the week ending September 14. Orders for the week ending September 28 were 9.63 per cent less than production.

Production for the week totaled 183,403,749 feet, as compared to an output of 183,684,406 for the preceding week, while orders were 165,746,159 feet, as compared to new business of 175,400,518 received during the week before. The output was the lowest this group of mills has reported for any full week since July 3.

Production at the 218 mills during the week ending September 28 was the lowest this group has reported since the week ending July 13, with the exception of the first week in September, during which the Labor Day holiday occurred.

Orders received during the year to date, as reported to the association by 112 identical mills, have exceeded production by about 2.0 per cent.

Production reported by 308 mills for the week—the largest group reporting to the association—was 310,-325,589 or 71 per cent of their rated weekly capacities. Since January 1 these mills have operated at 69.7 per cent of their normal weekly capacities.

"Poor old Brown! You'd never think he leads a double life."
"No?"
"Yes. Happy one in the office and a dog's one at home."
—London Opinion.

Very Slow and Talkative Plumber—Oh, I remember your little boy, mum. He were in the infants' class when I went to do a job at the school some time ago."

Exasperated Lady—Indeed! And what class was he in when you had finished?

New C.N.R. Hotel At Vancouver to Be Chateau Form

VANCOUVER, Oct. 4.—The final profile design of the proposed $8,000,000 Canadian National Railways Hotel, Burrard and Georgia Streets, showing a beautiful French Renaissance structure, seventeen stories high, was approved this morning at a special session of the City Council. The profile plans embodying certain changes in floor end room arrangements, were brought to Vancouver by Mr J. S. Archibald, of Montreal, Canadian National Railways architect.

Revision has taken place in the hotel plans almost constantly since the project was first considered, but Mr. Archibald considers that future changes will be only in minor detail. The profile, it is stated, will remain unchanged. The addition of two stories, making the hotel seventeen instead of fifteen stories high, and the addition of a chateau roof, were approved.

EMBARGO ON GRAIN STAYS WHEAT RUSH

Continued from Page 1

Elevators on Canadian National lines held 22,372,000 bushels, while those of the C.P.R. contained 36,-219,000 bushels, each figure an increase of approximately one million bushels.

While figures released yesterday by the railroads showed a drop, carloadings of grain at Prairie points owing to the rationing rule which went into effect on October 1, today's statistics reflected an even more marked decrease. Yesterday total loadings were reported as away down at 1,342 cars, but today's report had dwindled to only 859 cars. Loadings were higher on the C.P.R., being reported at 651, as compared with 308 at the Canadian National Prairie points.

At the lakehead, shipments showed continued improvement yesterday and five boats cleared with 1,495,000 bushels.

Despite this storage at Port Arthur and Fort William elevators today showed an increase of 254,000 bushels.

Maj. MacDonnell Is President of Canadian Clubs

QUEBEC, Oct. 4.—Major J. MacDonnell, Montreal, was re-elected president of the Association of Canadian Clubs at today's session of the twenty-seventh annual convention of that body. London, Ont., was selected as the convention city for 1930.

Mr. R. A. Benoit, Quebec, was elected vice-president, and Miss Margaret Ross, of Vancouver, second vice-president. The list of officers includes Lord Willingdon, Governor-General of Canada, and Lady Willingdon, patrons; W. Sanford Evans, Winnipeg, and Colonel C. R. McCullough, Hamilton, Ont., honorary presidents.

To Place Clock In Galata Tower On Golden Horn

CONSTANTINOPLE, Oct. 4.—Few relics of antiquity can claim as many years of service as Constantinople's Galata Tower. Erected in 1348, it deserves a rest; but that would mean ousting the fire-watchers of the city, who make it their headquarters.

Now comes the Prefecture with an appropriation of nearly $3,500 to invest in a large clock, to be mounted in the historic tower for the purpose of indicating the official hour of the day to the population. An additional $3,000 has been allotted for strengthening the upper portion of the edifice.

The foundations of this structure are Byzantine, dating from just before the conquest and originally called the Tower of Christ. For centuries it has been the most conspicuous structure on the Pera side of the Golden Horn, and for this reason it was made to serve as a lookout tower for the fire department. It stands at the top of a hill and is 150 feet high. The weary visitor must mount 200 steps to reach the top.

Galata, once the Byzantine milk market, is the banking and commercial district of the port. In early times factional fights between Genoese and Venetians in Byzantium, the Stamboul of today, caused the former to be expelled to the suburbs across the Golden Horn and the milk market became a fortified city.

Although the new town clock will be more imposing, it will lack the novelty of the curious old timepiece now to be seen inside the tower, which is said to have been brought from St. Sophia.

HE HAD OPIUM

VANCOUVER, Oct. 4. — Found guilty of having opium in his possession, Sax Singh, Hindu, was sentenced to six months' imprisonment and fined $200 by Judge Cayley, in County Court today. In default of payment of the $200 fine, Singh will be called on to serve an additional two months in prison

HEAD-FIX
FOR
Sick and Nervous Headaches
NEURALGIA and RHEUMATIC PAINS
NO OPIATES or INJURIOUS DRUGS
All Druggists
35c PER BOX
THE VANCOUVER DRUG CO., LTD., Special Agent.

RECEPTION TO PREMIER IS IMMENSE

Continued from Page 1

The British visitor said that invitations to the naval limitation conference would be issued by his Government in the near future and that the invitation would contain a suggestion that the parley be held in London, during the third week in January.

AMID MILITARY DISPLAY

To the flash of cavalry sabres and the blare of trumpets, the British Premier, his daughter Ishbel and the party which accompanied him was escorted down Pennsylvania Avenue on their arrival with the pomp and ceremony for which the street is famous.

Adding to the official welcome which Secretary of State Stimson and Sir Esme Howard, the British Ambassador, accorded him in New York, the British Premier was received at the Union Station by other high American and British officials. Thence he was escorted through the lines of a guard of honor of American Marines to the waiting cars at the President's entrance of the station.

A touch of the native Scotland of the Prime Minister was given by a handful of world war veterans of the famous Black Watch who greeted the Prime Minister with Scottish airs played on bagpipes at the station.

As the Prime Minister and his party emerged from the station the United States Army Band played "God Save the King" and "The Star-Spangled Banner," the British and American national anthems.

Throughout the trip from the station to the Embassy enthusiastic crowds, which sought vantage points to view the procession of automobiles applauded and cheered the Prime Minister. The well-known English hospitality was awaiting at the British Embassy upon the arrival of the party. Sir Esme Howard took his guest to the Embassy study for a quiet chat. Their talk was interrupted by the trip to the White House.

There, the President said, weather allowing, he was looking forward to entertaining Mr. MacDonald and daughter at his fishing camp on the Rapidan River in Virginia.

LONDON PRESS COMMENT

LONDON, Oct. 5.—Long detailed dispatches from New York and Washington, describing the welcome of Prime Minister MacDonald, were given the fullest play on the front pages of the London morning newspapers. These journals were manifestly impressed by the genuine warmth and heartiness of the American reception of Mr. MacDonald.

"Unique even for New York," "Magnificent," "Tremendous." These were typical phrases employed to describe the honors the people of the United States had showered on the visitors from Great Britain

Noteworthy was an editorial in The Conservative Post, which is sometimes an outspoken critic of the United States "It would be impossible to ignore and difficult to exaggerate the historic significance of the reception," this paper said. "It must be immensely gratifying to men and women of all parties in this country to have such resounding evidence of the good will, which, in the United States, as well as in Britain, is behind the occasion of the visit of Mr. MacDonald. Such a revelation creates a new situation which may be confirmed but cannot be bettered by any treaty."

PROCEEDINGS BROADCAST

Radio transmission of the reception yesterday was most successful and the rebroadcast here was equally so. Many thousands of Britishers were thus enabled to listen to the speeches to and by their spokesmen, and to hear the cheers which greeted him.

BID GERMANS STAY AWAY FROM MEXICO

HAMBURG, Oct. 5.—The German Chamber of Commerce in Mexico City has sent a warning to Germany against continued emigration to Mexico, which is practically inhibited by the new Mexican regulations. In future only such persons will be allowed to enter Mexico who bear a signed contract with a German firm registered in Mexico and visas will only be given to them if no suitable persons to do the proposed work can be found among unemployed Mexicans or foreigners in Mexico.

The German colony in Mexico City has not enough funds to support unemployed Germans, and it is difficult to find employment for them Many German companies engaged in colonizing projects collapsed after their capital was exhausted.

Ancestors of White Natives of Labrador Came 200 Years Ago

SYDNEY, N.S., Oct. 4.—Between the flu, the advance of civilization along their barren coasts and intermarriage with the whites, the Labrador Eskimo is rapidly going the way of the North American Indian and other primitive races, Commander MacMillan said.

Pure blooded Eskimos are becoming rarer and rarer in Labrador, he said.

The great flu epidemic of 1918 carried off more than half the entire Labrador tribe of Eskimos, he estimated, and it has never recovered from the blow.

White settlers have resided in Labrador for the last 200 years. In fact, at the head of nearly every big inlet one will find such a family, descendants of men who came out in charge of fishing stations as far back as two centuries ago. Scottish and Irish families predominate in this business, and in course of time their sons intermarried with the Eskimo tribes until the number of persons of mixed race is now very large and rapidly growing

Don't forget Ruth Chapter, O.E.S., annual dance, Friday, at Saanichton Agricultural Hall.

FOR MEN WHO DRESS WELL

Suits and Overcoats

IN THE NEW MODES FOR FALL AND WINTER

We would like to show you these quality clothes—distinguished by their correct tailoring. Offered in greys, blues, browns and mixtures.

SUITS $35 to $65 | OVERCOATS $25 to $65

W. & J. Wilson
MEN'S AND BOYS' CLOTHES
1217-1221 Government St. Established 1862
Phone 809

THE COLONIST
Printing and Engraving

Steel Die, Copper Plate, Embossed and Type Printed Stationery for personal correspondence and all social occasions.

We have just received a shipment of the newest styles and colors in notepaper and envelopes from London and New York.

Phone 197
1211 Broad St.

Wasps, we are told, are most troublesome at the latter end of the Summer. And at the latter end of the wasps, too.

Phone 2368

		Shoulder Spring Lamb	25c
		Leg Spring Lamb	40c
Roasting Veal, per lb.	25c		
Breast of Veal, per lb.	20c	Sugar-Cured Corned Beef, per lb.	15c
Lamb Stew, per lb.	18c	Fresh Brisket, per lb.	12½c
		Pure Pork Sausages, per lb.	25c
Pot Roast, per lb.	17c	Beef Sausages, 2 lbs.	25c
Fresh Fowls, per lb.	28c	Oven Roast of Beef, per lb.	22c
Thick Rib Roast, per lb.	24c		

SAVE ON YOUR MEAT BILL
New England Market
Opposite Dominion Hotel
750 Yates St. Phone 2368

Saturday Specials
With We Fit U Service

Women's "Rainatte" Cashmere and Rubber Shoes, in colors, with snap fasteners, for wet weather. All sizes, 3 to 7 .... **$2.45**

Rubbers, for Misses and Children. Sizes 11 to 2, 75¢, sizes 6 to 10½ **65c**

Misses' School Oxfords, in black or brown, with Panco soles. Sizes 11 to 2, $2.95; sizes 8 to 10½ **$2.45**

Men's 12-Inch-Top Field Boots, with solid leather soles and heels. Sizes 6 to 10, at **$6.50**

Men's Work Boots, moccasin style or toe caps, Panco or leather soles. Sizes 6 to 11, at **$3.95**

Brown Patent Oxfords for Men, in real snappy styles; a real eye-opener. All sizes **$5.50**

Boys' School Boots, with Panco soles and rubber heels. Sizes 11 to 13 and 1 to 5 .... **$2.70**

Old Country Shoe Store
635-637 JOHNSON STREET

Rockgas Brings Radiant Fire Comfort!

A bright, cheerful fire—intensely hot—at a moment's notice! Needing no chimneys, Rockgas enables you to enjoy this in every room. Let us tell you about it today.

ROCKGAS
VANCOUVER ISLAND ROCKGAS DISTRIBUTORS LIMITED
565 Yates St. Phone 8834

PRICE REDUCED
FROM $2,500 TO $1,650

A sound 6-room house, in excellent repair; 3 bedrooms, separate bath and toilet, living-room, dining-room and kitchen, 2 open fires and cabinet heater; garage, workshop and woodshed; good garden and cement walks. Low taxes. Just off Douglas Street, half-mile circle. $500 will handle this. A wonderful opportunity to obtain a good home. Don't miss it.

COUNTRY HOME

3½ Acres excellent land; 2 acres in pasture, balance in timber. Comfortable 8-room house, living-room paneled, 16 x 16 feet; dining-room, 17 x 14 feet; in fact, all the rooms are large. Beautiful garden, overlooking sea; 10 minutes to church, schools, store, postoffice, etc. For quick sale, price reduced from $4,500 to **$3,000**

OAK BAY

New stucco bungalow, 6 large rooms, hardwood floors and everything of the best. Owner has left before occupying the house. Cannot be built today at the sale price, of, on terms **$5,750**

Wanted to lease, for reliable client, 20-room house in good residential district.

COLES, HOWELL & CO. Limited
638 View St. Phone 65

Very Fine and Well-Built Nine-Room House

In exclusive residential district. Large drawing-room, dining-room, den and hall. Five bedrooms. One large bathroom with facilities for adding another. Sleeping porch. Public rooms with hardwood floors. Good basement with Chinaman's room and laundry tubs. Hot water heating. This place is in good repair and only $16,000.

Oak Bay

BEACH DRIVE RESIDENCE, NEAR OAK BAY HOTEL

A fine seven-roomed residence, facing the sea. Wonderful views of sea, islands and Mount Baker. Charming garden, lawn and beautiful well-grown shade trees. For quick sale will sacrifice for $7,500

PEMBERTON & SON
Phone 388 Saanich Dept. Fort Street

Victoria Baggage Company
H.M. Mail Contractors

OUR SPECIALTY
Furniture Moved, Crated and Shipped
Pool Cars for Prairies and All Points East

We Can Save You Time and Money. Largest Vans in the City.

Phones 2505 and 2506
510 Fort Street

"Well, old dear, I suppose we'll meet again?"
"Well, accidents will happen."

WOOD $4.00
Per Cord, C.O.D.
LEMON, GONNASON COMPANY, LTD.
Phone 77 2324 Gov't St.

WOULD TAX PROPORTION OF IMPROVEMENTS

Inspector of Municipalities Favors Minimum of 25 Per Cent and Maximum of 75 Per Cent

INSPECTOR OPPOSES BONUSING INDUSTRY

Mr. Robert Baird, inspector of municipalities for the province, is suggesting to the Attorney-General, Hon R. H. Pooley, that at the next session of the Legislature the statutes be amended so that a minimum of 25 per cent of the value of improvements be made taxable in municipalities, and that the maximum taxable be 75 per cent. This, the inspector sets out, is being recommended by him as being in the interest of both the municipalities and the property owners.

This suggestion is made in the annual report of the inspector of municipalities, which has been submitted to the Attorney-General, under whose department the work falls.

The load which is being placed upon unimproved lands to carry the cost of services afforded to those parts of the municipality which are improved is proving increasingly heavy and the confiscation of unimproved lands is unfortunately still continuing, says the report. It is not, I think, fully realized that the owners of unimproved lands are a valuable asset to the municipality if they are allowed to continue in their ownership paying reasonable taxes until such time as their lands are required for actual use.

The figures shown in the report are very satisfactory in most respects, says Mr. Baird. The substantial increase in the value of taxable improvements shows a very material progress in development throughout the province. The condition of the sinking funds is again satisfactorily improved; while the amount of outstanding taxes and the amount of the tax sale lands in the hands of the municipalities shows a further reduction. One feature, however, which is not entirely satisfactory is the increase in very many cases in the tax rate, chiefly, of course, in those municipalities where the councils have not yet decided to take the very necessary step of placing a substantial tax upon improvements.

Another feature of municipal administration which is not entirely worthy of praise is the tendency which appears to be developing to assist industrial development by bonuses of various kinds. Fortunately in recent years British Columbia has not suffered in this respect, although there are outstanding cases where the penalty is still being paid for earlier mistakes. As a rule the bonusing of industries results in either the furnishing of assistance to industries whose future is very questionable, or an unhealthy competition between municipalities to divert industries to the point where they get the largest bonus.

Drug Store Employees to Seek Mandamus

The new application by the employees of the drug stores of British Columbia, under the Male Minimum Wage Act of the province, has been declared by the board as one on which it could not act. It is set out in the finding of the board that the grounds for refusing the previous application holds good, and that the conditions of employment of licentiates which is set out in the complaint is "not an employment to which the act applies."

There was a slight technical error in connection with the previous application, which was heard before the board on September 13. In the new application this has been rectified. The refusal of the board to decide on the same grounds as it was announced precluded that body acting in the first instance, leaves the way now clear for the taking of an appeal by the licentiates serving in drug stores to the Supreme Court, asking for a mandamus from the tribunal calling upon the board to proceed with the investigation, or upholding the opinion of the board that it is correct in its stand that it is unable to act in the matter.

Four Piggly Wiggly Stores Entered and Robbed in 24 Hours

SEATTLE, Oct 4.—The fourth Piggly Wiggly store in Seattle to be entered in less than twenty-four hours was robbed by two armed bandits in a daylight holdup today of an undetermined amount of cash. They forced the manager to the rear of the store, rifled the cash register and escaped.

Some time last night another Piggly Wiggly store was robbed of $296 cash, a second store of an amount the manager declined to reveal and a third entered but nothing taken.

TAPPING NATURE'S POWER

An ant can lift four times its weight in raw meat or cake.—Scientific Journal

And a wasp can lift a man three feet in the air without the least trouble.—Florida Times-Union.

Woman! Woman!
By J. H. Striebel

A magnet is not the only thing in the world that has a "drawing power." If you think so, just see what is happening here. Yes, and some folks aren't enjoying it much, either.

Labor Premier's Son Off to Japan

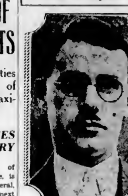

MR. MALCOLM MacDONALD
Son of Britain's Prime Minister, who is en route to attend the conference on Pacific Relations at Kyoto, Japan, this month.

OAK BAY COURT

Ralph Bagley was fined $10 by Magistrate George Jay in the Oak Bay police court yesterday, for failing to slow down his automobile to ten miles per hour when passing a school. A fine of $5 was imposed on J. B. Edwards on a charge of lighting a fire without first obtaining a permit. Mrs Alice T. Phillips paid the court a fine of $10 for failing to bring her motor car to a stop ten feet behind a standing street car.

REAL ESTATE MEN DISCUSS ZONING

Board Members Say By-Law Works Hardship to Property Owners —Values Affected

Following the luncheon of the Real Estate Board of Victoria in Spencer's dining-room at noon yesterday, the members, with Stewart Clark in the chair, devoted the major portion of the discussion time to matters pertaining to zoning, particularly with regard to the corner of Yates and Fort Streets, but dealing with the whole of the city in general. Mr Forman, who introduced the matter, said he was not quite sure as to the advisability of opening the question at the present time. Since the matter had first been brought to the attention of the board other incidents had occurred, and as it appeared that the decision of the City Council was final, he was in a quandary to know just what would be the best method of procedure to adopt under the circumstances, and suggested that further instances of hardship might be forthcoming in connection with the application of the zoning by-law as it now reads. While it was apparent that the by-law was not in the best interests of the property owners at large, he thought it might be remedied if brought to the attention of the proper authorities. In this connection he cited clause 3, section 18 of the by-law, which reads "In considering appeals the board shall adhere to the spirit of the by-law, but may seek such relaxation as special cases call for, and endeavor to see that substantial justice is done and that the interests of any individual are not unduly or unnecessarily sacrificed for the benefit of the community."

Several members cited instances where the zoning law had worked hardship on property owners, and recalled the circumstances of citizens who had paid their taxes and hung on through many lean years, now being told they were not going to be allowed to erect buildings of their own choice in certain zones. They felt the by-law should be altered, and it was suggested that the Attorney-General's office be approached by representatives of the board for the purpose of getting a correct interpretation of the whole by-law. If it could be shown that injustice was resulting from the effects of the by-law, the remedy should be forthcoming. A member of the board stated that the Attorney-General's office had been approached, when the seeker after the information had been told that the by-law was clear. The City Council had been written to in regard to the matter, and no reply had been received to date. If the City Council considered the by-law as final, several of the members felt the board was up against a brick wall. The board itself was to blame for allowing a measure of this character to become law without investigating its provisions when the opportunity presented itself in the beginning. Finally it was agreed that a special committee of the board be appointed to go thoroughly into the matter. In the meantime, as the members were only familiar with the zoning map in a general way, it was thought advisable to study the map and learn just what effect it will eventually have on real estate values throughout the city.

TOWN PLANNING

The chairman of the town planning commission, Mr D. Leeming, reported progress. Certain work had been done. Full details in connection with the Vancouver town planning scheme were in the mail, to arrive that afternoon. The whole matter was of such importance that he asked the board to leave it in abeyance until the reports from Vancouver had been gone into.

In connection with the Salesmen's Division, Secretary Lethaby reported that there were two matters for discussion, one having to do with real estate firms sending at least one representative to the meetings of the Salesmen's Division, the other suggesting that a regular report be issued covering all real estate transactions carried out in Victoria and district. This had been proved very beneficial in Vancouver to salesmen, where a weekly report was published. Representatives of the Salesmen's Division present at the luncheon stressed the importance of having this information as an aid in perfecting sales, and while they would like to have it issued twice a month, once a month would prove of great advantage. Both matters were left with the executive of the Real Estate Board to deal with.

Japanese Envoy Will Not Speak At Local Club

MR. Iyemasa Tokugawa, Japan's first Minister to Canada, who will arrive in British Columbia on October 12 from the Orient, will not speak in Victoria or Vancouver on his present trip.

The Men's Canadian Club of Victoria sent an invitation to Mr Tokugawa, inviting him to address the organization during his visit here. He has replied, expressing his appreciation of the invitation, but stating that he would prefer not to speak to any public or semi-public organizations until he has presented his credentials to the Government at Ottawa.

AUTO CLUB WANTS ROAD EXTENSION

Chamber of Commerce Invited to Take Action Regarding Sooke River Road

Recommending the desirability of the extension of Sooke River Road to the southern end of Sooke Lake, thereby connecting with Shawnigan Lake, and to have the Finlayson Arm Road, from the Island Highway to the West Saanich Road put in condition for motor traffic, the secretary of the Automobile Club of British Columbia has written a letter, read at the directors' meeting yesterday, to the Chamber of Commerce, stating that these two roads would greatly add to the tourist facilities on the southern part of the Island. The matter was referred for consideration to the tourist trade group of the chamber.

The letter mentioned that "while the Automobile Club is greatly interested in the tourist trade, it has not adopted a policy of recommending new roads, rather has it concentrated its efforts on the improvements to existing highways." Also that "in view of the fact that this is along the line of the development of Southern Vancouver Island, I was instructed to refer the matter to you for submission to the directorate of the Chamber of Commerce, which might consider it advisable to make suitable recommendation to the proper authorities with regard thereto. I can assure you that any action taken by the Chamber of Commerce will receive the entire support of the Automobile Club."

YOUNG PEOPLE TO VISIT CATHEDRAL

Boys and Girls From Gulf Islands Included in Those at Today's Festival Service

At 2:30 o'clock this afternoon the Children's Festival, arranged in connection with the consecration of the Cathedral of the Church of Christ, will be held in the new church. Boys and girls are expected to attend from Salt Spring Island, and from many places in the lower part of Vancouver Island. All Anglican Sunday Schools in the city and district, and other organizations of young people, will also be represented.

A special form of service has been printed for the occasion, and copies will be distributed in the cathedral. This contains the hymns selected, and responsive readings prepared for use at today's service, and also at the children's service to be held tomorrow afternoon at 3 o'clock in the cathedral.

The Dean of Columbia will conduct the service, during which an address is to be given by Ven. Archdeacon E. P. Laycock.

Allege Drugs to Have Been Given Woman in Cafe

WINNIPEG, Oct. 4.—Charged with administering drugs to a twenty-five-year-old woman in a downtown cafe last night, Albert E. Horton rests in jail here today under $10,000 bail. Police allege that the accused injected heroin into the woman's arm with the glass filler of a fountain pen.

When the woman became violently ill, Horton rushed her to a hospital, only to fall into the hands of the law. He appeared in court today and was remanded until Friday next for trial.

Sammie: "I've been having a tussle with the dentist."
Silas: "And who won?"
Sammie: "Well, it ended in a draw!"

Always in Sandwiches

Whether they be meat, paste, fish, cheese tomato, or cucumber, a drop or two of rich, thick, fruity H.P. Sauce gives just that finishing touch of delicious flavor.

HP SAUCE

Angus Campbell & Co., Ltd.
1008-10 GOVERNMENT STREET

An Exceptional Offering of Women's Stylish

Fur-Trimmed Coats

Today

At $35.00 and $45.00

Featuring today two splendid groups of Women's Stylish New Fall Fur-Trimmed Coats in the newest Fall modes, specially priced at **$35.00** and **$45.00**. New colors—new fashions—and large cosy fur collars. If you are looking for a new Winter coat around these prices do not fail to inspect these coats here today.

Three Specially Priced Groups of Women's Smart Silk Frocks
SELLING TODAY
At $14.95, $25.00 and $35.00

Dainty New Garter Belts At $1.25

Just arrived, a new shipment of dainty Garter Belts of heavy corded silk material combined with strong elastic. Sizes 26 to 30. Special at **$1.25**

Women's Dainty Rayon Silk Pajamas $2.50 Per Suit

Fine Quality Silk Pajamas in dark and light colors, trimmed with contrasting shades. Very special value at, per suit **$2.50**

1000 Pairs of Kayser Silk Stockings

With Pointed Heels and in All the New Colors

1,000 Pairs of Kayser Full-Fashioned Pure Silk Hose, splendid quality and finished with pointed heels, in all the newest Fall colors. Sizes 8½ to 10½. At, per pair **$1.50**

AT, PER PAIR $1.50

A Special Purchase of English Washable Chamois Gloves Today, $1.95 Per Pair

Here is a genuine bargain in fine quality English Washable Chamois Gloves in the popular pull-over style with elastic wrist. Pique sewn, in natural shade only. Remarkable value and an excellent fitting and wearing glove.

Very Special Value at $1.95

COMING OCTOBER 7TH

A WORTHY SUCCESSOR TO A GREAT SUCCESS..

THE 1930 NASH "400"

PREMATURE BURIALS FOUGHT

Fear of being buried alive has grown to such an extent in Europe that the Society for the Prevention of Premature Burial has been organized. It is arousing public interest in Britain in the building of a large mortuary where bodies may be kept until there can be no doubt that death has taken place. It will be conducted along the lines of that in Munich, Germany, where, attached to each body is a cord connected with a system of bells which ring at the slightest movement of the body. Attendants are on duty day and night, and if a bell rings they dash for a doctor. The new society has eleven tests of death.

QUEENSWOOD Offers many very attractive sites in natural surroundings with seafrontage commanding a magnificent view of Haro Straits. It is in close proximity to the centre of the city; about 15 to 20 minutes by motor. It is subdivided into parcels from 2 to 5 acres. Services, water, electric light and power and telephone.

Apply to

Swinerton & Musgrave, Ltd. Girdwood & Co., Ltd.
Or Any Member of the Real Estate Board

Someone had congratulated the club wit on becoming a father. "Oh, yes, thanks," he said gloomily, "we're quite an international household now. I represent England, my wife Scotland and the babe wails."

The club wit was then taken out and destroyed!

Gregory: "The doctor says I can't play golf."
Harrison: "Didn't you know?"

The Daily Colonist

Established 1858

The Colonist Printing and Publishing Company, Limited Liability.

J. L. Tait, Business Manager.

Subscription Rates by Carrier and by Mail in Districts Contiguous to Victoria, Served by Colonist City Carriers:

Yearly $12.00
Monthly 1.00

Subscribers in ordering change of address should be particular to give both old and new address.

Subscription Rates by Mail:
To Canada, Great Britain, the United States and Mexico, except districts as above:

Yearly $6.00
Half-Yearly 3.00
Quarterly 1.50

All subscription rates payable in advance. Mail subscribers are requested to make all remittances direct to The Daily Colonist.

Saturday, October 5, 1929

FREE EDUCATION

The Parent-Teacher Federation, of Vancouver, has denounced the fact that a fee is charged to pupils in the high schools of that city who have reached the age of seventeen years. It is described as "undemocratic and a retrograde step." So impressed is the School Board with the representations made that the question of charging fees is to be reopened, and meantime, until a decision is reached, none will be charged. Up to the time of the protest the fee charged has been $100 a year for senior matriculation students past a certain age limit and to certain other students who have had twelve years' tuition.

In the high schools of Vancouver there is now a four-year home economic course and a four-year technical school course. The contention, among others, is that unless there is free education these will not be completed. It is said, moreover, that pupils forced out of high schools because unable to pay the fees will increase an overcrowded labor market, as well as promoting a tendency to attend private and sectarian schools. The latter argument hardly possesses any potency at all. If pupils are able to pay fees at private schools then their parents are able to pay much smaller fees at high schools.

It will be dangerous to establish a principle that the State should be responsible for free education "from the cradle to the grave." It is quite true that the charging of fees at high schools is now optional with the Board of School Trustees. It ought to be mandatory where pupils have reached a certain age. One of the vital problems of education in this province is the growing cost, and a part of the taxpayers' burden has been due to School Boards extending the limits of free education beyond what are intended. The public attitude towards this matter of mounting taxation for educational purposes was shown in the recent votes in this city on the establishment of a technical high school.

The School Trustees of Vancouver have evidenced weakness in giving in, if only tentatively, to any demand from any quarter for increased facilities for free education. As it is, the system is being abused by parents who allow their children to remain at school after the age limit has been reached for the reason that they imagine in that way they are being kept ont of mischief. The latest School Board discussion in Vancouver has disclosed the fact that some pupils use the schools to have a "good time," while, in other cases, children believe that they can remain at school and get free education for periods beyond the school age by taking special courses.

The Minister of Education is evolving plans for amendments to the law which governs free education in this province. One of the most important reforms he can adopt is to define exactly what are the age limits of free education and decree what fees must be charged when the limit is reached. There is little good leaving this matter to the discretion of School Boards. They are politically weak-minded, through always having their eyes on the voter. The latest complaint from the Parent-Teacher Federation has been well-timed, being brought up within a few months of election for the Board of School Trustees. That is the "big stick" which the advocates of eleemosynary education hold over those elected to School Boards.

The duty of the State in educational matters is to give to children, within certain age limits, the best education that can be devised as free from cost as possible. After the age limit of free education has been reached the children who elect to stay on at school for special courses or for general educational purposes should be charged exactly what it costs per capita to educate them. There can be and should be hard and fast rules in this respect. Then the parents will know what to expect and can exercise proportionate governance over their children to insure them taking the adequate advantages that can be derived from free education.

A LIVINGSTONE MEMORIAL

The Duchess of York will open today the Livingstone National Memorial at Blantyre, which is Scotland's somewhat belated recognition in any large way of one of her most distinguished sons. The Memorial consists of the renovated tenement where the great explorer's "poor and pious parents" lived—to quote his own epitaph on their tombstone,— and the wooded grounds around it on the bank of the Clyde in which is an open-air theatre for missionary festivals. The whole will constitute a shrine to be visited and a centre of inspiration of the things for which Livingstone stood.

Many spots have been made illustrious by the African missionary; the meeting place at Ujiji in the heart of Africa, where he was found by Henry M. Stanley in 1871; the hut at Ilala, where he died and the tree at Chitambo, under which his faithful attendants buried his heart, and the slab in the nave of Westminster Abbey under which his body lies. His admirers', however, will turn more and more to the little chamber in the Blantyre tenement where he was born, now completely furnished so that it looks exactly as it did when Livingstone was a child. From this room he went out to work in the cotton mill at the age of ten, to bring home to his mother's lap the first half-crown of his wage and with the remainder to purchase a Latin grammar. Here, too, he studied after the long day's work so late that his mother must needs take away his candle. From this room he went out at the age of twenty to prepare as preacher and doctor for thirty years of service in darkest Africa. In the other rooms the chief episodes of his life are portrayed in a realistic way in a series of tableaux in relief, the last of which is said to be a most moving scene—the hut at Ilala where the worn-out traveler is seen kneeling at the low couch, dead.

David Livingstone is one of the immortals. He is, indeed, as the Abbey legend reads, a "living stone" whose career and character will always appeal to the human heart. Rolling back the dark cloth that had covered an unknown continent he became one of the great explorers of history. Lake 'Ngami, the upper Zambesi, the Falls of Zambesi, Lake Nyassa and Lake Moero are some of the spots he charted on an hitherto blank map. His eleven thousand mile journey across the Continent and back is an epic. Through his Titanic labors Africa made more advancement in the ten years after his death than in ten previous centuries. It was the irresistible purpose of this chivalrous Scot that gave a mortal wound to the age-old slave trade. Against the darkness of man's cruelty to man shine these deathless words: "All I can add in my solitude is: May Heaven's richest blessings come down upon every one, be he Englishman or Turk, who will help to heal the open sore of the world."

Africa's greatest missionary has long since taken his place in the calendar as an apostle of love. He disarmed howling savages with no other weapons but kindness and self-control. Those who followed this unique type of traveler came upon a trail of light as of one who treated all men, African or Arab, as a Christian gentleman. Livingstone's belief in the blacks has been justified by a hundred successors, such as Hannington, Crawford, Currie, Laws and Fraser. If any other testimony were needed there is the conduct of his loyal servants who brought his body from the centre of Africa to its honored resting place at the centre of the Empire.

BOLSHEVIST HENS

The Soviet Government continues to inject elements of humor into methods of administration. In Russia, as nowhere else on earth, comedy and tragedy stalk hand in hand. The provisioning of the industrial centres for the coming Winter is one of the problems now confronting Russia, so poultry farming on a pan-Soviet scale is being organized. The Commissariat of Agriculture has concluded an arrangement with the Red Boy Scouts under which the latter are now designated "Patrons of Poultry-Rearing." Their duty, to which they are bound by a solemn oath, is to regard the hens of Soviet Russia as their special care. They are to provide them with nests, to watch over them, and to keep account of the eggs laid by each. The "Patrons" are to seize upon any hen which lays over 100 eggs per year, without regard to its ownership, and send it to a special "pedigree centre" to be established in each district.

It is estimated that there are 120,000,000 hens in Soviet Russia, but because hitherto their nests have not been controlled there is a loss of three eggs per hen per annum. This is the loss to be made good. The Red Boy Scouts are to see to it that the hens are more prolific with their eggs. The Government hopes by this means to retrieve for export 1,000,000,000 eggs a day. The deus ex machina is to be the Red Boy Scout, who is also delegated to induce every individual farmer to add two pedigreed hens to his stock and one pedigreed cockerel. Even Soviet Russia sees the humor of the new ukase. The question is being asked there, if geese were able to save Imperial Rome why should Moscow not be saved by its hens and chickens?" Presumably Rhode Island Reds are the favorites.

The Weather

Meteorological Office, Victoria, at 8 p.m., October 4, 1929.

PRECIPITATION AND TEMPERATURES

	Rain	Min.	Max.
Victoria	trace	51	66
Vancouver	.02	52	60
Kamloops	.32	52	56
Prince George	..	34	60
Estevan Point	.36	52	56
Prince Rupert	.18	50	54
Dawson	..	40	50
Seattle	..	54	68
Portland	..	56	80
San Francisco	..	50	78
Spokane	..	54	74
Los Angeles	..	66	68
Penticton	..	43	63
Vernon	.76	45	71
Grand Forks	..	32	78
Nelson	.01	38	50
Cranbrook	..	45	64
Calgary	..	36	60
Edmonton	..	40	64
Swift Current	..	48	..
Prince Albert	..	50	54
Qu'Appelle	..	50	66
Winnipeg	..	46	70

FORECASTS

Victoria and Vicinity—Moderate to fresh south and west winds. Partly cloudy and not much change in temperature.

Vancouver and Vincinity—Light to moderate winds. Generally fair and mild with occasional rain.

FRIDAY

Maximum	66
Minimum	51
Average	58
Minimum on grass	49

Bright sunshine, 8 hours, 42 minutes.
Rain, .20 inch.
General state of weather, cloudy.

8 P.M. WEATHER REPORTS

Victoria—Barometer, 29.93, wind, W., 24 miles; cloudy.
Vancouver—Barometer, 29.90, wind, W., 4 miles; cloudy.
Kamloops—Barometer, 29.74, wind, E., 4 miles, cloudy.
Prince George—Barometer, 29.72; calm; fair.
Prince Rupert—Barometer, 29.60; wind, S.E., 4 miles; cloudy.
Estevan Point—Barometer, 30.00, wind, S.W., 4 miles; cloudy.
Tatoosh—Barometer, 29.98; wind, S., 8 miles; foggy.
Portland—Barometer, 29.98, wind, N.W., 10 miles; clear.
Seattle—Barometer, 29.94; wind, S.W., 24 miles; cloudy.
San Francisco—Barometer, 29.92; wind, W., 12 miles, fair.

AUTUMN

God's hand is on the hills, my love,
The bracken bends a golden knee
No more the larks from heaven above
Pour forth their rapturous minstrelsy.
Yet, oh, my love, how fair the breast
Of Nature robed for evening rest.

Come let us to the folds, sweethearts,
Lay thy dear hand in that of mine,
The bluebells call our souls apart
For worship at this Autumn shrine.
Red robed the hills majestic stand
All glorious in this radiant land

See yonder on the moors, dear one,
Autumnal glories breathe farewell.
And list! where sinks yon weary sun,
Angelic sounds the passing knell
Of Autumn, sweet as evening prayer,
That speaks of Paradise the fair.

—Gilbert Rae in Chamber's Journal.

Friendship is no plant of hasty growth; though planted in esteem's deep-fixed soil, the gradual culture of kind intercourse must bring it to perfection.—Joanna Baillie.

Dost thou love life? Then do not squander time, for that is the stuff life is made of.—B. Franklin.

Note and Comment

By R. B. D.

The world is not quite so young as it was in the days when the first recorded wheat pool was formed. The first recorded wheat pool was not a co-operative concern. There was not a single farmer in it. A forehanded and far-sighted chap called Joseph formed himself into a pool. He was the whole thing, so far as we know, although we may be permitted to surmise that he had the backing of some sound financiers and shrewd business men of his own tribe. At any rate it is certain that Joseph was not a farmer. He was merely a speculator, and he speculated to some purpose when he cornered all the corn in Egypt and in the countries round about.

* * *

Apparently there were occasional short crops in those far-off days as there are in the present day. So the first former of a wheat pool foresaw a famine, and took measures to profit from it. The famine came and Joseph became a corn king or dictator. Anybody who wanted corn had to come to Joseph for it and pay the price Joseph demanded for it, for there was no corn anywhere except in Egypt. Joseph was the first combine on record as well as the first wheat pool on record. If there had been any laws against combines in those days, Joseph probably would have been prosecuted for forming a combination in restraint of trade.

* * *

There is a wheat pool in Canada. The first wheat pool of which there is any record was formed by a protectionist. The wheat pool of Canada was formed by free traders, or by free traders by profession of political and economic faith, with The Esteemed Manitoba Free Press as their oracle and organ. In violence to their first principle that trade should be free and unrestrained, the free trade gentlemen of the Canadian wheat pool have placed an embargo upon trade in wheat. They have cornered the major portion of the wheat in Canada, stored it in elevators, ships and other receptacles, and have refused to release it unless paid a price for it which they consider it is worth or will be worth on some future day.

* * *

British millers, who are the principal purchasers of Canadian wheat, have refused to pay the price demanded by the Canadian wheat pool. They are procuring their supplies from Argentina, Australia and other countries which produce wheat. The consequences are said to be serious for the general business interests of Canada. The transportation systems are suffering because their normal seasonal business as common carriers has declined enormously. Trade in general is suffering, because railways and steamships are extensive employers of labor, and workmen cannot spend money if they are not earning wages.

* * *

Such is the business situation in Canada today as a consequence of the formation and the operations of the wheat pool. There is no famine in Canada or in the world; but there has been a short crop of wheat, and the wheat pool has succeeded in creating an artificial famine. The wheat pool declares that sooner or later all other sources of supply will become exhausted and the British millers will be compelled to meet its demands and pay the prices it asks for the wheat it has temporarily, but arbitrarily, withheld from the market. In the meantime business in Canada must be patient and await the pleasure of the wheat pool. Egypt profited from the formation of the first wheat pool. Although the binns of Canada are bursting with wheat, Canada may undergo a temporary business depression as a consequence of the action of its wheat pool.

* * *

There is of course a law upon the statute books of Canada that may be invoked against combinations in restraint of trade. That law has been enforced against other trade combinations. It is being appealed to at the present time against an alleged combination of builders in the Province of Ontario. The builders are charged with conspiring to exact extortionate prices upon certain big jobs and dividing the profits among the pool or combination. If the builders have been doing that, they were dealing unjustly with a limited number of people, but the operations of no combination of builders could seriously affect the general business of Canada nor produce a temporary or lasting trade depression.

* * *

We do not say that the action of the wheat pool is not justifiable nor that the members of the wheat pool should be indicted for forming a combination in restraint of trade. We know that whatever we or anybody else may say, the wheat pool will not be proceeded against, that it will be left free to demonstrate its ability to exact fair, and we hope profitable, prices for the products of the Prairie wheat growers. But we do say that the existence of the wheat pool and the course it is pursuing prove that, so far as their interests are concerned, the farmers of the Prairies are not free traders in principle but protectionists in fact, and that all the talk about trade being conducted strictly in accord with the law of supply and demand is just so much political buncombe or hocum.

Jots From Geography

THE Cape Hatteras Tower of the United States Lighthouse Service is the tallest guarding the American coasts. It is 193 feet from base to beacon. Its 80,000-candlepower beam can be seen twenty miles at sea. Hatteras, as mariners know, is one of the stormiest passages along the Atlantic coast, hence the importance of the Cape Hatteras lighthouse.

The Rhyming Optimist

By Aline Michaelis

TWO SAT AT DUSK

Two sat at dusk in a doorway tonight
In a cottage, white and low,
Two sat, hands clasped and faces bright,
While they watched the passing show.

Above them roared and soared the planes
And the road was agleam with cars;
But the light in their eyes, ah, its glow remains
Like the glory of steadfast stars!

With no plane to follow the rainbow's arc;
Yet their faces with love are bright
And their brave eyes challenge the coming dark,
Hands clasped, they have won delight.

Two sat at dusk by a cottage door,
No plane and car have they;
But, lucky two, love is something more
And the world is their's today!

"LONDON" SYMPHONY GIVEN

Londoners were deeply impressed with Vaughan Williams' "London" Symphony, which was given recently at a Queen's Hall Promenade Concert. In the forty-five minutes of its rendition there was hardly a movement of restlessness among the hundreds standing in the promenade. Some critics thought that Williams takes the city too tragically, that he sees it as grim and overbearing, while the gleams of kindness and jollity that shine through the chinks of his music's austerity are wistful or pathetically defiant. The ending, portraying the sleeping city lulled by the everlasting river and ghostly echoes of the Abbey chimes, is called mysterious.

PEACE RIVER IS GREAT PRODUCER

Mr. C. P. Hill Eulogizes District in His Report as Delegate From Chamber of Commerce

A very full report on the proceedings at the recent convention in Edmonton of the Canadian Chamber of Commerce, and on the trip taken by its members through the Peace River territory, was presented at yesterday's meeting of the directors of the Victoria Chamber of Commerce by Mr. C. P. Hill, delegate from the local chamber to the convention. At the conclusion of the presentation of the report, a very hearty vote of thanks, moved by Mr. C. L. H. Branson, was tendered by Mr. P. B. Fowler, president.

Mr. Hill's voluminous document dealt at length with the work of the convention and the trip through the Peace River district. He said he never saw any country which would produce so many bushels to the acre with so little cultivation.

The following are some extracts from the report dealing with the district:

"The crops near the old town of Peace River were not so good as we had been seeing before. The soil is lighter and the country more rolling, and showed more signs of drought than the country in and towards the British Columbia Peace River Block, and while the yield was not bad, it would not compare favorably with what we had been seeing, except in spots, while the whole country was excellent and showing big yields everywhere else.

"Grande Prairie and Peace River are the two largest towns in their district, while Pouce Coupe and Rolla are the largest towns in the British Columbia block. They are all typical farming towns, having the usual schools, churches, stores, public halls, picture shows, etc. In every case the people all appeared to be very happy, healthy and prosperous. The number of fine closed motor cars furnished for our use was an astonishing evidence of the unusual prosperity and hospitality of the whole people of the Peace River country.

"I have had several good reports from the mining section of the Peace River country, that bids fair, by the present developments, of producing enough tonnage to warrant the building of a railway to the Pacific Coast within a reasonable time, where we hope to have a smelting plant."

MORESBY ISLAND MINING PROPERTY CHANGES HANDS

Messrs. R Smith & Co have sold their copper properties on Huston Inlet, Moresby Island, to a Vancouver firm, the price paid being $75,000 cash, according to recent information from the North.

Development of the property is to take place at once and bunk houses are being rushed up to accommodate the workmen.

Owing to the mildness of the climate here, work on the property can continue interrupted throughout the Winter, and there is probability of this developing into one of the important industries of Queen Charlotte Islands.

Huston Inlet is at the south end of the island not far from Jedway, where the Japanese shipped considerable copper ore several years ago from the Ikeda mine which was controlled by Mr. I. Ikeda.

A voluble orator was addressing a crowd in Hyde Park. "Progress," he cried, "is the great idea of the present age! We are wiser than our fathers were, and our fathers were wiser than their fathers."

"Say, mister," cried one of his hearers, "what an ignoramus your grandfather must have been!"

This Week's Anniversary

When Major John Andre Was Hanged

On October 2, 1780, Major John Andre was hanged as a spy, and few events during the progress of the American War of Independence caused a greater sensation on both sides of the Atlantic than the death of this brilliant young British soldier.

He had been born in 1751 in London, where his father, a Genevese merchant, was established in business, and he was sent to Geneva to be educated. At the age of fifteen he returned to England, where he was given a position in his father's office, but the work was not congenial and he decided to join the army. In 1771 he secured a commission in the Royal Fusiliers, with which regiment he proceeded to Canada on the outbreak of the American War of Independence. He was taken prisoner at the capitulation of St. John's in 1775, but he speedily secured his freedom by exchange, and he then became aide-de-camp to Sir Henry Clinton, the British commander-in-chief, who appointed him adjutant-general of the forces in 1778.

Early in 1780 Benedict Arnold, the American general, made overtures to Clinton to betray to him the important fortress of West Point on the River Hudson, and Andre was sent under a flag of truce to negotiate with him. After the interview, at which Arnold arranged to surrender the fortress on the British making an attack in force, Andre found that the ship upon which he had traveled to the meeting-place had been fired upon, and had sailed away without him. He therefore, decided to make his way to New York by means of a passport supplied by Arnold, but he committed the fatal error of changing from military uniform into civilian dress for the journey. When he reached Tarrytown he was stopped by three American militia men, and he then made a second mistake in returning contradictory remarks to their questions. In spite of his passport he was searched, and, the plans of the fortress being found hidden in his boots, he was placed under arrest.

Although George Washington admitted that he thought Andre was more unfortunate than criminal, he ordered that the unlucky officer should be tried by court-martial, with the result that Andre was found guilty of spying and condemned to die by hanging. Strong protests were raised by both the British and the American people, but the execution was duly carried out and Andre met his fate with heroic fortitude. Arnold fled from the country, and thus escaped the punishment he so richly merited.

In addition to his great military abilities Andre was a talented artist, musician and writer, and when he returned to England after completing his education his brilliant gifts had made him a popular figure in literary and artistic circles. It was then that he made the acquaintance of a beautiful girl named Honora Sneyd, with whom he fell deeply in love, but the parents of both the young people felt that their children were not old enough to become engaged, and the romance was nipped in the bud. Honora was subsequently wooed by two famous literary men, namely—Thomas Day, the author of "Sandford and Merton," and Dr. Edgeworth, the educational writer, and she became the second wife of the latter. He had one daughter by his first marriage, Maria Edgeworth, the novelist, whose great success in delineating Irish character first suggested to Sir Walter Scott the idea of rendering a similar service to Scotland.

In 1821, the body of Andre was removed from its American grave and taken to England, where it was laid to rest in the historic abbey at Westminster, and the American people have honored his memory by the erection of a monument on the spot where he was captured at Tarrytown.

FIFTY YEARS AGO TODAY

(From The Daily British Colonist of October 5, 1879)

Senator Carrall, of British Columbia, died on September 19 at Woodstock, Ontario. He had been in ill-health for some time.

The ship Gold Hunter, which arrived yesterday from Callao, reports H.M.S. Triumph and the U.S. steamer Pensacola lying in harbor there. For a considerable time 119 vessels calling to load guano have been idle, but the finding of new guano beds has supplied a new source for them.

In the Yale election, with three polls to hear from, Mr. Barnard has 180 votes to Mr. Trapp's 79 votes.

THE COLONIST IN NEW YORK

The Colonist is delivered to the principal New York hotels, on order only, by the Long Acre Newspaper Delivery. Order may be given to the Mail Clerk of your hotel or telephone to Longacre 4649.

RUGS

THERE is an irresistible appeal about the rugs at Weiler's . . . Axminster and Wiltons of a superfine quality, yet with a distinctive beauty of design and color not usually found in the ordinary collection. At Weiler's moderate prices the values are excellent.

WEILER'S

Complete House Furnishers
Government Street Established 1862

MAHOGANY FRONT DOORS

At a price you can afford. When planning improvements for your home, let us show you these beautiful Front Doors
A VISIT TO OUR SHOWROOMS WILL BE A REVELATION TO YOU
THE MOORE-WHITTINGTON LUMBER CO., LTD.
2614 Bridge Street, Victoria, B.C. Factory Phone 2697

Rheumatism, Neuritis, Sciatica

You Can Rent or Buy

I-ON-A-CO

The Results Will Surprise You
Phone 197—Evenings, 3859R
H. AUSTIN GOWARD, Sales Manager

Want Something Made or Repaired?

We do 'most anything in wood, wicker, wire, tin, galvanized iron; also upholstering, painting, picture framing, etc.

The Red Cross Workshop

584-6 Johnson St. (Just Below Government) Phone 2169

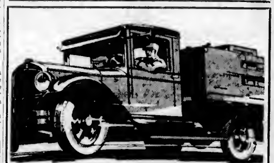

Island Freight Service

Schedule
Cowichan Lake 8:30 A.M.
Duncan, 10:30 A.M., 2 and 5 P.M.
Chemainus 10:30 A.M.
Nanaimo and North 10:30 A.M.
Any Size Load Handled

With our fleet of fourteen trucks we are able to offer an unequaled daily trucking service. Our trucks are operated by thoroughly competent truckmen, who will give every attention to your particular needs.

Phone us and obtain the very best of service.

Island Freight Service, Ltd.

1901 Government Street Phones 8950 and 509

1929-1930

Jewish New Year Greeting Cards

LITCHFIELD'S, LTD.

Booksellers Stationers
1109 Government Street
Phone 5736

RELIEF

ACHING FEET
I will examine and tell you cause of trouble—and what you should do—FREE — NO OBLIGATION. I make people walk better
A. H. HUNDLEBY
Orthopedist
Phone 897. Stobart Bldg., 165 Yates St.

Looseleaf Printing

Rubber Stamps

Sweeney-McConnell, Ltd.

Office Stationery
1012 Langley Street Phone 190

YOU benefit by every development of Home Industry. Insist on B.C. Products.

B.C. PRODUCTS BUREAU
The Vancouver Board of Trade

Man at Willesden—I am practically out of work, but theoretically I do occasional odd jobs under a corporation.

ESTABLISHED 1885
NEW STYLES COLORS and PATTERNS IN

ENNA JETTICK SHOES
Maynard's Shoe Store
649 Yates Street Phone 1232
WHERE MOST PEOPLE TRADE

SPECIAL!
Today Only
Ennis Piano
PRICE $298
Used only one month! . . . Figured walnut case. . . . Bench to match included in this special price.
Terms $10 Per Month
Davis & King, Ltd.
717 Fort St. (Jones Bldg.) Phone 711

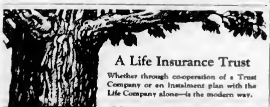
A Life Insurance Trust
Whether through co-operation of a Trust Company or an Instalment plan with the Life Company alone—is the modern way.
CROWN LIFE INSURANCE COMPANY
Provincial Office: Rogers Bldg., Vancouver
BRENTON S. BROWN, Manager J. J. KENNY, C.L.U., Superintendent

HAYWARD'S B.C. FUNERAL Co
Phones 2235 2236 2237

Britishers Attention!
Have you any relatives or friends you would like to join you here? If money stands in the way British Dominions Emigration Society will advance it without interest or other charges.
Particulars may be obtained from 608 McGill Building 485 McGill Street, Montreal

Intimate Pictures of H. R. H.

By EVELYN GRAHAM

(Biographer of H R H the Prince of Wales, Queen Victoria of Spain, Princess Mary, and the Duke and Duchess of York)

FROM BREAKFAST TO BRIAR

"I have been on the stage all my life."—The Oxford Breakfast Party.—Dressing Gown Chase Round Magdalen.—Bath Salts and the Barber's Shop.—A Fresh Coffee Book.—The Un-Smoked Meerschaum. — "No, Thank You, I Would Rather Smoke."

I was talking the other day to a young actress who is at last beginning to earn that place in the theatre world which her talents deserve. She had been on a tour in South Africa, at the time when the Prince of Wales was visiting that Dominion. At a little back-veldt town it chanced that the touring company and the Prince of Wales arrived at the same time. As so often happened, an impromptu dance was held, and my friend had the honor of dancing with the heir to the throne. She was looking a little disheartened at the lack of success of her tour, and the Prince noticing this asked what it was that was distressing her. She replied that it was because she had been on the stage since she was fourteen. "And I," replied the Prince, "since I was born."

Fortunately princes and actresses alike, though they spend most of their time in the limelight, do have their moments off the stage, and this series of articles will attempt to describe the Prince of Wales as he is, when he is off the stage—when he is the man that only his intimate friends can ever know.

There are many days in which the only time that he has to himself are in his bedroom, in his bathroom, and over his breakfast table. He has always insisted that breakfast is a business and no time for hospitality. This is not unusual in London, but when he was up at Oxford University, where a breakfast party is one of the recognized form of entertainment, he sometimes used to find it difficult to avoid offending his solicitous hosts. There was one dinner party at Magdalen College, I remember, which the Prince had left at the comparatively early hour of midnight while the rest of us had carried on until daylight. At about 8 o'clock we decided that we ought, all of us, to breakfast together on beer, eggs and bacon, two of us were dispatched to bid the Prince to the feast.

When we arrived at his rooms we found him already sitting at the breakfast table dressed in one of those blue silk dressing gowns, and pouring out his last cup of coffee, which he always has specially imported for himself. He did not seem very pleased to see us, and had quite a lot to say on the subject of the row we had been making all night that had prevented him from getting his due allowance of sleep. All the same, we insisted that he should come along and breakfast with us.

"Well," said Wales, as we all called him at Magdalen, "we must have some exercise or I shall not come. Let's go for a run round Addere first." Now Addere is Addison's Water Walk, and is about a mile round, but as my friend was a half-blue for running we were quite willing to accept his invitation. Like a flash, the Prince of Wales was down the stairs and into the Quadrangle, his dressing gown flapping in the wind behind him, while we, our coat-tails flying and our dress ties all awry followed in hot pursuit. For about half a mile my friend and the Prince raced neck and neck, while I brought up the rear some hundred yards behind. Then the Prince, who was handicapped by his dressing gown, slipped out of it while he was running and, leaving it lying on the path, completed the race without this encumbrance. Forging steadily ahead he reached his rooms before my friend and slammed the oak behind him. When we arrived, a derisive voice from inside remarked "It is about time you fellows got into better training."

After that episode no one tried to persuade him to come to breakfast against his will!

Ever since his Oxford days the Prince has insisted on the sanctity of his breakfast table. He must get up, have his breakfast and a little exercise before he is disturbed by any business.

When he is living in St. James' Palace, which is in fact his favorite residence, he always is called at 8 o'clock. Any normal man who is up as late as the Prince of Wales nearly every night would be tempted to linger in bed, especially as his bedroom, though in no way luxurious, is a very restful room. The chief color in it is a delicate shade of light blue, with a thick blue pile carpet, and a light-blue counterpane of Indian pattern on the bed. The chief picture in the room is a photograph of his father and mother, the King and Queen. But almost the moment the curtains have been drawn the Prince is out of bed and into his bathroom, tiled in blue and white, where a hot bath is ready for him. Though he is in no sense a sybarite, if he has had a late night before he is very fond of a small handful of bathsalts in his bath, that have the advantage of making it more refreshing and at the same time being odorless. A friend tells me that once some smelling bath salts were used instead of his special variety, and when the Prince came into the bathroom it was smelling like a barber's shop. H.R.H. promptly walked out into the other bathroom and bathed there. After his hot bath the Prince always has a cold shower to freshen himself up and then he feels ready for breakfast. Nowadays he never breakfasts in his dressing gown. Whether he has taken his run in Buckingham Palace grounds or not, he is always fully dressed by breakfast time, which must be almost a record for young men about town.

Breakfast, His Royal Highness prefers to have in the good old English fashion. Though he does substitute grapefruit for porridge in the Summer, he has never been fond of patent cereal foods except by way of a change. If you were to go into St. James' Palace at breakfast time (which you would never be allowed to do) the chances are about three to one that you would find the Prince eating the usual bacon and eggs with every appearance of relish. While he eats breakfast he generally reads. I once heard him say that most of his general reading was done over the bacon and eggs and coffee. He does not, however, read his favorite detective stories at this time as he leaves those for the rare evenings that he has to himself.

I remember once that he met a very popular writer at a dinner one evening, and as we all do with famous writers, began to talk about his latest book. The author was naturally very pleased to think that the Prince of Wales had read his book so thoroughly, and said how pleased he was that it had earned such august approval.

"Indeed," said the Prince, "I put it among my highest class of books. I had to order some fresh coffee, for I was so interested in it at breakfast that my breakfast became cold."

So now if you hear that particular writer referring to his latest best seller as his "fresh coffee book," you will know what he means.

After breakfast His Royal Highness indulges in his morning pipe before the business of the day. He has always been devoted to his pipe, which is invariably a British-made briar. I remember once that a friend of mine tried to convert him to a meerschaum for home use, and as he had great faith in his own persuasive powers had a wager with me that he would persuade the Prince to smoke it frequently. As I knew perfectly well the way the Prince's tastes lay, I felt quite safe in taking on the bet. Much to my surprise, my friend told me later that though H.R.H. had never been seen smoking the pipe, yet he had said how much he had enjoyed it. Knowing the Prince's well-known courtesy and dislike of giving unnecessary offence I refused to pay the bet at once, and bided my time. My faith in his loyalty to the briar was rewarded, for a few weeks later, I saw that same meerschaum pipe still in its virgin whiteness and as innocent of tobacco as an early Victorian young lady.

It was, however, with regard to cigarettes that the Prince defended his tastes most wittily. It was rather by way of a joke that a friend of his once offered him a cigarette. "No, thank you," said the Prince courteously, "I'd rather smoke," and pulling out his well-burned briar he lit up.

And with his pipe alight and drawing well let us leave him, for the moment it is finished he will be again on the stage with the morning work begun, and that is the sphere of the newspaper reporter.

CALGARY GLIDER CLUB

CALGARY, Oct. 4.—A glider club, open only to qualified pilots, is under organization in Calgary and when inaugurated will be first in Western Canada. A model airplane club has been formed here with 200 boys enrolled in the new association.

JEWS USHER IN NEW YEAR 5690

Jewish people of Victoria with Jewish people the world over, opened the celebration of the festival of New Year, called Rosh Hashana in Hebrew, yesterday at sundown. The day will usher in the year 5690 of the Hebrew calendar. Observance of this holy day ranks in sacredness and solemnity next to the day of atonement.

One of the ceremonies of the day is the blowing of the ram's horn in the synagogue. The sounds of the horn are to remind men of the significance of the new year and of his obligations to his fellow men and his duties to God. The day is generally one of self-examination, self-criticism and self-judgment. It is a day of good resolutions.

It was an exceptionally hot and humid day, and Pat laid himself down by the roadside to rest. Presently an old lady appeared, and looking sadly at the man, said "Poor man, was it the heat overcame you?"

Pat looked up, cutely, and with an eye to business responded meekly "I ain't sure, mum, whether it was the blessed 'eat or the drink."

Enter Here
WIN $4000.00 in cash Prizes

HOW Hidden away in an inner room of a great castle is a big bag of gold. Can you find it? Take a pencil and draw a line showing the way through the open spaces. There are all kinds of walls and blind alleys and only one way in, but if your eyes are sharp you may find it. It is very difficult but it can be done. Stick to it and you may win a big cash prize.
Something New-Something Different!
A CHANCE TO WIN A FORTUNE IN MONEY AND SET YOURSELF UP FOR LIFE
We are going to spend many thousands of dollars to advertise the name of this company. We are giving away $4,000 in cash prizes and many additional prizes.
Somebody Will Win—WHY NOT YOU?
NO WAITING! Immediate Rewards
You will be notified immediately of the result of your solution and how well you have done.
(This is not a Selling contest)
Remember you do not have to sell any magazine or anything else to win any of these prizes. You have everything to gain and nothing to lose by solving this puzzle. Send in your answer quick.
EVERYONE REWARDED
Everyone who takes full advantage of this offer will receive a valuable reward. Send in your answer today.
Follow These Simple Rules To Win a Fortune
Cut out this ad along the dotted line and trace the path to the treasure. On a separate square piece of paper write your name (whether Mr., Mrs. or Miss), your address and name of this paper. Contestants must be over 18 years of age. No one connected with this company will be allowed to compete. Only one entry from any one household. Be neat, this will be a consideration. Complete rules and instructions will be forwarded to every entrant.
THE ROBERT BURNS Co DEPT. 41A TORONTO 2, ONT.

Coal and Iron Ores Found in Baffin Land

SYDNEY, N.S., Oct. —"In my opinion Baffin Land is not highly mineralized," Commander Donald B MacMillan said on his return here. "The geological formation of the rocks leads me to that conclusion," he continued.

"There are, however, considerable deposits of coal and large deposits of magnetite iron ore of a very good quality. We could see the veins of coal in the cliffs, and we had good reason to know about the magnetite as it played the mischief with our compasses."

SELECT REGINA

MOOSE JAW, Oct. 4.—Dr. W R. Coles, of Regina, was yesterday elected president of the Saskatchewan Health Officers' Association at the fourth annual convention. The convention will be held in Regina in 1930.

One of John D. Rockefeller's favorite stories is about an old man arraigned in court on a charge of vagrancy, who gave his name as John D. Rockefeller. Scratching his grizzled poll in perplexity at the outburst of laughter, the old man exclaimed

"Yassah, dat's mah real name, an' it's been a trial for me all men life, Judge, Yuh Honah."—Philadelphia Public Ledger.

Logger Killed Instantly by Falling Tree

With the body of the late Mr William Stanford aboard, the Princess Maquinna arrived from Port Alice at 9 30 o'clock yesterday morning in command of Captain W Q Palmer, with seventy-six passengers. Fog and rain were encountered all the way down the West Coast.

Mr. Stanford had been employed at Cathels & Sorenson's camp at Port Renfrew for two days when he was killed instantly by a falling tree. Born in England in 1889, he was in the British navy for fifteen years. He is survived by a mother, residing at Montreal.

An inquest into the tragedy will be held this morning, at 10 o'clock, at Sands' Funeral Parlors.

$1,000 DAMAGES ASKED IN SUIT

Court Reserves Judgment in Hartley Vs. B.C. Paramount Theatres Trial

Judgment was reserved by His Honor Judge P. S. Lampman, in the County Court yesterday, at the conclusion of the hearing of the action of Hartley versus the B.C. Paramount Theatres, Ltd.

The plaintiff, Edward Hartley, claimed $1,000 damages against the defendant company for personal injuries received when passing a fire escape at the Capitol Theatre, Blanshard Street.

Mr. Cleeve G. White, of Victoria, was counsel for Hartley, and Mr. Alfred Bull, Vancouver lawyer, represented the B.C. Paramount Theatres, Ltd.

Judge Lampman handed down a decision in the trial of Lake versus Knight, dismissing the action with costs. The plaintiff's claim was for the return of a piano and other household goods and damages for their detention.

Obituary

CLARK—The remains of the late Mrs. Elsie Clark were laid to rest in Ross Bay Cemetery yesterday morning the funeral taking place from Hayward's B.C. Funeral Chapel at 10 30 o'clock, Rev. Canon A. E. de L. Nunns officiating in the presence of many friends. The hymns sung were "Rock of Ages" and "Abide With Me." Numerous beautiful floral offerings were received and placed on the casket and hearse. The following acted as pallbearers: Messrs H. L. Edwards, W. M. Sutton, F Jeffrey, J. Dawson, C. Sutton and A. Davis.

FINLAY—The funeral of the late Mr William John Finlay, whose death took place last Wednesday at the Royal Jubilee Hospital, took place yesterday at 2 o'clock from the Sands Funeral Chapel. Relatives and many friends were in attendance and the floral tributes were many and beautiful. Rev. J. W Leighton officiated and the hymns sung were "Abide With Me" and "Peace, Perfect Peace." J E Jonson, W. H. Cullin, John Fullerton and W. J. MacAllan were pallbearers. The remains were laid to rest in the Royal Oak Burial Park.

PEATT—The funeral of the late Mrs. Annie Mary Peatt will take place this afternoon at 2 30 o'clock, from First United Church. Interment will be made at Ross Bay Cemetery.

WILSON—The funeral of the late Mrs Emily Wilson will take place this morning, proceeding from McCall Bros.' Funeral Home to Christ Church Cathedral, where service will be held at 10 30 o'clock. Interment will be made in Royal Oak Burial Park.

STANFORD—There passed away at Port Renfrew Wednesday, William Stanford, aged forty years, born in England, and a resident of this city for forty years, later residing in Montreal. He is survived by a mother in Montreal. The remains are resting at the Sands Funeral Chapel. Funeral announcements will be made later.

HUTCHISON — Funeral of the late William Hutchison, who died at Ladysmith Wednesday night, will take place from the family residence there on Saturday afternoon at 3 o'clock, Rev W R. Brown officiating. The late Mr. Hutchison, who had been a resident of Ladysmith for the last twenty-three years, was born in Scotland eighty-three years ago. He is survived by one son, John, of Ladysmith, and one daughter, Mrs. B Surt, of Powell River.

JENKINS — Death claimed a pioneer resident of the Nanaimo district yesterday in the person of Mr William Morgan Jenkins, who passed away at 4 15 a.m. at the home of his sister, Mrs. William Biggs, in Nanaimo. The late Mr Jenkins was sixty-eight years of age, was a native of Wigan, Lancashire, and had been a resident of Nanaimo and immediate vicinity for the past forty-five years. He was at one time a resident of Carbonado, Washington. He is survived by one brother, Thomas Jenkins, residing in Vancouver, and two sisters, Mrs William Biggs, Nanaimo, and Mrs R. Eastham, Gabriola Island. The funeral will take place Saturday afternoon at 2 o'clock from the home of his sister, Mrs Biggs, the Rev Mr. Bowbrich officiating.

HARDIE—Gordon H Hardie, of Esquimalt, passed away at the home of his daughter, Mrs A Tanner, Port Coquitlam, B.C., on Thursday morning, aged sixty-six and born in Dumbarton. Mr. Hardie came to British Columbia in 1897 and has been actively engaged in marine engineering work since that time. Funeral services will be held from St. Catherines' Church, Port Coquitlam and, in accordance with his wishes, his remains will be cremated and his ashes scattered on the sea.

LIMITED FREE EDUCATION

VANCOUVER, Oct 4.—Agreement that there should be a limit to free education, and that fees should be paid after junior matriculation, was reached last night by representatives of the School Board and Vancouver Parent-Teacher Federation.

POLICE CONSTABLE JOINS BENEDICTS

Motorcycle Officer Douglas Bone Weds Miss May Vera Harding —Many Attend Reception

A very pretty home wedding took place at 409 Superior Street last night, when Miss May Vera Harding, only daughter of Mr and Mrs. Frederick William Harding, 308 Chester Street, became the wife of Motorcycle Police Constable Douglas Bone. Rev. Dr Sipprell performed the ceremony.

The wedding was to have taken place at 8 o'clock, but at the appointed hour the bridegroom was not present. Later investigation discovered that he was detained at the city police station. Wishing to play the role of heroine the bride went in search of the groom, only to meet with the same fate and find herself detained at police headquarters.

About 8.30 o'clock wedding guests at 409 Superior Street were surprised with the arrival of the bride and groom and the ceremony was conducted almost immediately.

The bride was dressed in a royal blue satin dress with an ecru lace bow, wearing a butterfly brooch, the gift of the groom. Miss Hilda Wood was bridesmaid and Mr. Walter Chandler was best man.

Following the service the reception took place with close friends of the bride and groom in attendance.

Members of the Victoria Police Department, of which the groom is a member, attended the reception. The young couple will leave at an early hour this morning for their honeymoon trip Up-Island.

TRIAL DATES TO BE SET MONDAY

His Honor Judge Lampman Will Preside at Hearing in County Court—October Cases

The list of sixteen County Court trials for October, to have dates set for hearing by His Honor Judge P S Lampman at the Court House here on Monday morning next, at 11 o'clock, include the following:

Rex vs. Moody, appellant (Leighton).

Foster-Weyman Lumber Company (Tait) vs. Bainbridge Lumber Co., Ltd (Heisterman).

J. B. Clearihue and W T. Straith (Straith) vs. Sarah R. Tracy (Lowe).

N Lerik (Cameron) vs. W A. Roper (Courtney).

C. Denton Holmes (Lowe) vs. Jennie Warner (Cameron).

Christina Schmeltz (Yates) vs. W H English (Beckwith).

L. Lacoursiere (McIlrea) vs. Thos Peden (Davey).

Empire Realty Co., Ltd. (A. Martin) vs. F. B Pemberton (Crease).

H. W C. Pollard (Leighton) vs. W S Estes (Walls).

Eve Bros., Ltd. (Cameron) vs. Agnes Sangster (A Martin).

A. P. Dunnett (Cameron) vs. Rene Harris (Sedger).

Isabel M. Cutler (Tait) vs. G. N Dickson et al. (A. Martin).

Providence Hospital (Marchant) vs. Charles Wrigglesworth.

Norman W. F Rant (Whittaker) vs. A. Norman Brown (Harvey).

R. P Clark & Co. (C. Martin) vs. C. Robinson (Walls).

Capital City Construction, Ltd. (Cameron) vs. Harold Sandall.

United States Owes French Moneylenders $225,000 Since 1783

The archivist of the Marseilles Chamber of Commerce has just discovered, according to The Journal of Paris, that the United States owes merchants of Marseilles $225,000, the debt dating back to 1773. M Fournier, the archivist, says there is an abundance of documentary evidence proving the claim which today may be estimated at least at $2,331,000. The circumstances in which this debt is said to have been incurred are as follows:

A number of Marseilles vessels were in American ports in 1773, at the time naval war was raging between Great Britain and France, and the French captains, fearing confiscation of the money they had received for their cargoes by the British Colonial authorities, deposited this money with American friends who would not betray them to the British. These friends conducted banks in Charleston, Philadelphia, Baltimore, New York and Boston.

When the independence of the colonies was declared, the money, with the consent of the Marseilles merchants, was transferred as a loan to the State banks to be drawn upon by the Treasury of "the United States of Columbia."

After the independence of the States was recognized by the Treaty of Paris in 1783 the Marseilles merchants attempted to recover their loan, but their request was ignored. The correspondence in the archives of the Marseilles Chamber of Commerce is said to show that in 1793 the interest was paid, but since then not a cent of either principal or interest.

The descendants of the Marseilles merchants interested have formed an organization and hired legal experts to devise ways and means by which the money may be recovered.

RADIO IS GIVEN TO SEAMAN'S INSTITUTE

The Connaught Seamen's Institute has just come into possession of a radio. At the regular meeting of the Ladies' Guild held on Thursday, the members during the tea hour enjoyed some of the numbers heard over the receiving set, and the instrument, which had been set up on approval only, was thereafter accepted by the guild, Madame Claudet and Mrs Gordon Smith being thanked for their efforts in procuring what, it is anticipated, will be a source of great pleasure to all seamen and sailors who may visit the institute during the Winter months.

Five hundred and sixty men and thirty-five apprentice boys availed themselves of the privileges of the Victoria Connaught Seamen's Institute, Superior Street, during the past month, it was announced by the president of the Ladies' Guild for Sailors, Mrs. Alice Thomson, at the monthly meeting held in the Institute yesterday afternoon.

The secretary, Mrs Sayer, gave an interesting report on hospital visiting, as well as her regular account of the activities of the guild and $25 was voted for relief work to assist seafaring patients in a time of difficulty. Mrs Gordon Smith, treasurer, read her report and presented the various accounts, which were approved and ordered paid. Some necessary alterations were authorized to be made in the kitchen requirements.

In response to an appeal for conveners for the Solarium tag day, the guild voted $25 to the Solarium, following the precedent of last year. Mrs Thomson told the guild that the large screen, which had been admired at the last meeting, and to which Mr Rodway had added the finishing touches, had been accepted by the Solarium and found both useful and interesting with its many brightly colored pictures. In the absence of Mrs. Finmore, the report of hospital visiting for St Joseph's was given by Mrs Shorrock. The report of the wool convener, Miss Schwartz, showed the gratifying number of socks as ten pairs, sweaters, 4, scarves, 2; and one cap.

EGG POOL HANDLES 7,000,000 DOZEN EGGS

WINNIPEG, Oct 4.—New records for the co-operative marketing of eggs in the Western provinces have been established for the first eight months of 1929. To August 31, the Canadian Poultry Pool, Limited, the central selling agency for the Western provinces, has handled more than 7,000,000 dozen eggs.

Bright metal packages keep it always fresh.
"SALADA" TEA
'Fresh from the gardens'

Enjoy Warmth of Summer Sunshine
From the Carefree Hart Automatic Oil Burner
INSTALL NOW! 711 View Street McDowell & Mann

There's a Difference in Cabinet Heaters
and the difference is largely inside the enameled cabinet.
Before you think of buying any cabinet heater, let us show you Sunbeam's furnace-type cast iron heating unit; its 84-pound fire pot; its gallon capacity water pan for air moistening; its dust-tight and smoke-tight construction. Then you'll know why this superior cabinet heater will heat a 5 to 7 room home, upstairs and down. And remember, *Sunbeam prices today are the lowest in history.*
See us today. We're talking quality, and price.

SUNBEAM CABINET HEATER
Alcock, Downing & Wright, Ltd.
Successors to Hickman Tye Hardware Co.
Phones 58-59 546 Yates Street Victoria, B.C.

Wanted for Client
Dairy farm with large model barn close to Victoria. Reply giving full particulars.
Wanted—Fireproof Structure
In semi-business district, suitable for storage and salesroom. Client open to buy or lease.
E. S. Woodward
Campbell Bldg. Estate Agent Phone 1765

GET YOUR BAG
PLANTERS Salted Peanuts are "In season" every day in the year. And you don't have to hunt far to find them.
On sale everywhere, 5 cents a bag. Whenever you're hungry these delicious big peanuts chalk up a perfect score for "hitting the spot". They're the "Nickel Lunch". Sold only in the glassine bag with MR. PEANUT on it. Buy a bag every day.
PLANTERS NUT & CHOCOLATE COMPANY LIMITED TORONTO, CANADA
PLANTERS SALTED PEANUTS

Kirkham's Money Savers

HAVE YOUR GROCERIES DELIVERED FREE AT THESE SAVING PRICES
QUALITY ALWAYS GUARANTEED

Robin Hood Rapid Oats, with china, per packet 35¢
Rogers' Syrup, 5 lb tin, 37¢
Cleaned Currants, 2 lbs., 25¢
Imported Dutch Cocoa, 2 lbs. for 21¢
Ensign Pure Orange Marmalade, 4-lb. tin 45¢
Fraser Valley Pure Strawberry Jam, 4-lb. tin 48¢
Finest Grade Deep-Sea Crabmeat, ½-lb. tins 35¢

300 lbs. Large Prunes, while they last, 3 lbs. 25¢

Finest English Malt Vinegar, large bottles 18¢
Pickling Spice, lb. 35¢
Sugar House Molasses, regular 25c tins 19¢
Shelled Walnuts, fresh sweet pieces, per lb. 29¢
Fresh Ground Coffee, regular 50c lb. 48¢
Icing Sugar, 3 lbs. 25¢
Eagle Lobster, ½-lb. tin, regular 45c, for 38¢
New Beekist Honey. Bring container. Per lb. 17¢

2 lbs. Economy Blend Pekoe Tea and 1 Four-Cup Brown Teapot, all for 95¢

Sago and Tapioca, 2 lbs., 15¢
Good Floor Brooms, each, 36¢

Imperial Wine Biscuits, regular 35c lb., for 22¢

Christie's Lemon and Ginger Snaps, regular 10c packet. Special, 4 for 25¢
Red Arrow Soda Crackers, large packet 20¢
Cocoanut Caramels, regular 35c lb., for 27¢
Huntley & Palmer's Malted Meal Biscuit, regular 35c packet, for 25¢
Plain Marshmallows, real fresh, regular 45c lb. 28¢
Old English Humbugs, regular 40c lb., for 27¢

Sweet Valencia Oranges, per dozen 29¢
3 dozen for 81c
Italian Prunes, per basket 25c

California Grapefruit, 6 for 25¢
McIntosh Red Apples, 3 lbs. for 25¢
Nice Juicy Lemons, doz., 30¢
Fresh Fard Dates, 2 lbs., 25¢
New Brazil Nuts, lb. 25¢
Seedless Grapes, 2 lbs. 25¢
Cooking Apples, 6 lbs. 25¢
Crab Apples, 7 lbs. 25¢
Sweet Potatoes, 3 lbs. 25¢
Ripe Cantaloupes, each 15¢

Fresh Ripe Tomatoes per basket 25c
Bartlett Pears, per box $1.50

Good Local Potatoes, 7 lbs. for 25¢
Green Peppers, 2 lbs. 25¢
Large Head Lettuce, each, 10¢
Fresh Celery, per stick 15¢ and 10¢
Good Sound Onions, 7 lbs. 25¢
Fresh Spinach, 4 lbs. 25¢

Finest New Alberta Creamery Butter, lb., 45c
Or 3 lbs. for $1.32
New Zealand Creamery Butter, per lb. 48c
Or 3 lbs. for $1.42

Mild Sugar-Cured Breakfast Bacon, piece cut, per lb., 35¢
Picnic Hams, per lb. 26¢
Cottage Rolls, per lb. 35¢
Peanut Butter, per lb. 15¢
Mild Cheese, per lb. 27¢
Majestic Loaf Cheese, lb., 27¢
Home-Cooked Ham, sliced, per lb. 56¢
Home-Cooked Corned Beef, sliced, per lb. 28¢

Fresh Rendered Beef Dripping Per lb. 10c

LOCAL SPRING LAMB, MILK-FED VEAL, CHOICE QUALITY BEEF, FRESH-KILLED BOILING FOWL

Local Spring Lamb
Shoulders, lb. 26¢
Legs, lb. 38¢
Lamb Tongue, lb. 28¢

Milk-Fed Veal
Shoulders, lb. 25¢
Rumps, lb. 35¢
Stewing Veal, 2 lbs. 35¢

New Zealand Lamb
Shoulders, lb. 23¢
Loins, lb. 25¢
Legs, lb. 34¢

Choice Beef
Rolled Ribs, lb., 28¢, 25¢
Rump Roasts, lb., 33¢, 28¢
Sirloin Tips, lb., 33¢, 28¢
Pot Roasts, lb. 18¢
Roasting Chicken, lb., 45¢
Boiling Fowl, large, lb., 30¢

Pork Shoulders, lb. 22¢
Pork Legs, lb. 28¢
Pork Sausage, lb. 25¢

Fresh Red Salmon, lb. 20¢
Fresh-Caught Herrings, 2 lbs. for 25¢

H. O. KIRKHAM & CO., LIMITED
612 Fort Street
Delivery Dept. 5522 Grocery Phones 178-179 Fruits 5523 Butcher & Provisions 5521-5520 Fish Dept. 5521

FIREWORKS For Hallowe'en

We have a big shipment of new fireworks just arrived. Prices are very low.
Wholesale and Retail

Wing Sang Lung Co.
1411 Government Street, Victoria, B.C.

YOUNG LOGGER IS SOUGHT BY MOTHER

Mrs. E. Ward, of Ranjitoto Terrace, Milford, Auckland, N.Z., has written to seek information about William Thomas Cutts, a native of Swinton, near Rotherham, Eng., who was born there November 16, 1905. He left England on the steamship Mamari in 1920 for New Zealand, and joined the liner Makura at Auckland on February 11, 1923. In 1926 he was working in a logging camp, and wrote from Portland, Ore., on September 26. On November 28, 1926, he again wrote from Mill Creek, Washington, saying he was going to Alaska in the Spring. There has since been no news of him. Cutts has light auburn hair, blue eyes, is six feet high, and is an amateur boxer. The mother is reported to be alone, and anxious to communicate with him.

Woman Scalded in Bath Sues Hotel for $25,000 Damages

Injuries all... have resulted from overheated bath water are the basis of a suit for $25,000 by David Henry Smith and his wife, of Worthington, Ind., against the Mount Royal Hotel Company, Montreal. The jury disagreed when the case was first heard and October 10 has been set as the date for a new trial in the Superior Court.

The plaintiffs contend that the hotel company was negligent in providing water of excessive temperature, by which Mrs. Smith was scalded.

In defending the action, the hotel company argued that negligence was shown by the plaintiff in not assuring herself that the water was of a temperature such as to cause her no injury.

Give Your Canary the Correct Seed

Your bird needs a properly balanced diet just the same as do human beings. Brock's Bird Seed is selected from varieties of choicest seeds from all parts of the world. Brock's is the correct diet for cage birds.
Years of careful, scientific study have enabled us to know just which seeds, and their exact proportion for a well balanced ration. Your bird's song, his plumage, vitality and general health will be improved and preserved if you feed Brock's.
To all bird owners we offer a generous sample of Brock's Bird Seed, and a cake of that wonderful Bird Tonic—Free for the asking. Write us today. Address your request to
NICHOLSON & BROCK, LIMITED
Dept. 80 123 George Street—Toronto

BROCK'S BIRD SEED

1,000 SEEK TO BE SENT BACK

Number of British Immigrants Who Ask for Deportation Is Less Relatively This Year Than Last

RELIEF COMMITTEE GIVES ASSISTANCE

Out of a total of 50,000 emigrant Britishers who came to Canada this year less than 1,000 are actually seeking deportation and only about ninety-eight of these are at present stranded in Montreal, according to a statement made in Montreal by P. R. Clarke, of the Protestant Employment Bureau, at the meeting of the Citizens' Emergency Emigration Committee, held in the council room of the Board of Trade.

Moved by rumors that over 700 emigrants were stranded in Montreal and unable to find work or even find a way back home, prominent citizens of Montreal representing benevolent societies, gathered about ten days ago under the chairmanship of Dr. Milton L. Hersey to deal with the situation, with the result that yesterday, according to Mr. Clarke's report, only two of the ninety-eight emigrants that applied to him for help have not already been taken care of, but will be dealt with today.

NOTICE GIVEN

Acting under direction from the committee, H. W. D. Hair, acting secretary of the newly-born organization, managed to secure premises at 627 Craig Street, lent rent free by Mr. Empy. The same day, a notice was published in the press stating that the premises were opened and Mr. Clarke, who in the interval had secured financial backing from a generous citizen, started to look after the immigrants, employing the first that presented themselves in cleaning the new quarters, which had been vacant for fourteen months.

While this work was going on, a telegram was sent to Hon. Robert Forke, Minister of Colonization, explaining the situation and asking what the Federal Government would do in the matter. A reply came from the Minister stating that two officials from his department were coming to Montreal and that these gentlemen would look after the trainees, or young immigrants, for whom the Government was responsible. The trainees, who numbered thirty-two, were offered work on farms at $15 a month, but only one would accept this job and the other ones, who, according to Mr. Clarke's report, "were a very poor lot, both physically and mentally," were taken to the immigration quarters to be held for deportation.

WORK FOUND

Other immigrants calling at the registrar's office were provided with meal tickets and work was found for them with the exception of two, up to noon yesterday. Many of these men were more or less unfit for any sort of work and many others required instant hospitalization, which was provided for them. "It was arranged with the Colonization Department that these should be deported," the report went on, "if they would spend one night in the Meurling Refuge to constitute themselves 'official public charges.' This was done and the men will be dealt with today."

Statistics covering the period up to noon yesterday were then furnished by Mr. Clarke. These showed that the nationality of the immigrants who applied to the registrar's bureau were as follows: Forty-seven English, eight Irish, sixteen Scottish and four Welsh; fifteen were miners, forty-two laborers and eight clerks or other light work; twenty-four were Catholics and fifty belonged to the Church of England. The average age of the men was twenty-two years.

Commenting on the situation, Mr. Clarke and Dr. Milton Hersey said that it was a shame that certain types of cripples or invalids had passed the medical immigration authorities, and had been allowed to enter Canada when it was evident that they could not earn a living for themselves.

CRIPPLES SENT OUT

In one case the applicant had a broken elbow and a disabled shoulder, an infirmity evident to the point that the man could not straighten his arm, which was permanently bent at an angle of forty-five degrees.

As an example of the caution that should be exercised in admitting immigrants to Canada, Mr. Clarke pointed out that there are actually in this country over 3,000 expert masseurs who were actually working in the Old Country, whereas they could not find employment in their trade in the Dominion.

In concluding his report Mr. Clarke stated he was of the opinion that the situation in Montreal was not such as to justify the keeping of a registrar's bureau in Montreal, as actually only a few immigrants are a burden to Montreal and these could be easily handled by the railways and immigration authorities and the Protestant and Catholic benevolent societies.

A suggestion that a central bureau serving the purpose of a clearing office for all immigrants, who would be compelled to go there for assistance, should be created in Montreal, came from J. H. T. Falk, secretary of the Council of Social Agencies.

The creation of a clearing office of this sort, he thought, would serve to do away with that sort of immigrant who goes to one society for help and then travels to the other so that it comes to a point where there is a sort of exploitation. The immigrant who touched the citizen on the street for help would be directed by him to this central office and he would be sure that he would receive proper assistance. The suggestion was worded into a resolution which will be studied by the committee, but until the scheme is worked out, it was decided that all immigrants applying for help would be directed either to the Protestant Employment Bureau, in the case of P. R. Clarke, or to Rev. Father Joseph Fallon, of the Catholic Society of Canada for British Immigration.

CANADIAN NATIONAL RAILWAYS

Train Service

"Confederation" leaves Vancouver 10:30 a.m. daily for Kamloops, Jasper, Edmonton, Saskatoon, Regina, Brandon, Winnipeg and Toronto, making close connections for all Ontario and Southern points.

"Continental Limited" leaves Vancouver 8.30 p.m. daily for Kamloops, Jasper, Edmonton, Saskatoon, Winnipeg, Ottawa, Montreal, making close connection for Maritime and United States points. This train carries through standard sleeper to Chicago via Duluth and also through standard sleeper to Kelowna via Armstrong and Vernon.

Fall Steamship Service From Vancouver

Sailings every Monday 8.00 p.m. for Prince Rupert, Anyox and Stewart.

Sailings every Thursday 8.00 p.m. for Prince Rupert, Stewart and Ketchikan.

Fortnightly service to Queen Charlotte Islands.

Well-Known Soprano Singing in Ottawa

MISS EVA HART

Well-known singer, who is to appear in leading role in "The Spring Maid," opening in Ottawa for a week beginning October 14.

SEPTEMBER SHIP FIGURES ISSUED

National Revenue Department Table Shows 634,042 Tons of Shipping Here

Fifty-eight vessels and twelve scows from United States and foreign ports called here during September, according to figures furnished by the Department of National Revenue.

The total tonnage of inbound and outbound vessels was 634,042, consisting of 354,794 tons in and 279,248 tons out. During August, 896,251 tons of shipping was handled here.

Inbound tonnage of Canadian vessels was 119,763, with 100,085 tons outbound; inbound English, 37,818 tons, with 22,590 tons outbound; inbound United States, 141,766 tons, with 112,457 tons outbound; inbound Japanese, 45,344 tons, with 43,518 tons outbound; other foreign inbound, 10,303 tons.

Wild Geese From Europe Found by Labrador Eskimo

SYDNEY, N.S., Oct. 4.—Apparently blown by a great storm over 2,000 miles from its ordinary habitat, a European barnacle goose was discovered in Labrador by the McMillan expedition and has been brought South as a scientific curiosity.

An Eskimo said he saw a flock of eleven of the birds and managed to shoot two. One had already been committed to the pot and the other was about to be plucked for the same purpose, when a member of the expedition came along, recognised the rarity and bought it. It was a close shave for science.

TODAY'S TAG WILL HELP ON SOLARIUM

The following organizations are convening corners in connection with today's tags day in aid of the Queen Alexandra Solarium.

Postoffice corner, Lake Hill Women's Institute, Mrs. Moodie.

C.P.R. ticket office, Catholic Women's League, Mrs. McManus.

Yates and Broad, Britannia Lodge, L.O.B.A., Mrs. Surte.

Broad and Fort, Ladies' Auxiliary of the Army and Navy Veterans, Mrs. Ruddock.

Market Building, Friendly Help Association, Miss Lawson.

Fort and Government, Williams' Drug Store, Victoria Women's Institute, Mrs. Walt.

Douglas and Fort, Terry's, Pro Patria Women's Auxiliary, Canadian Legion, Mrs. Chambers; Vancouver Drug Co., Victoria Women's Institute, Mrs. Terry; Square Deal Hardware, Girls' Friendly Society, O. Nation.

Douglas and View, Woolworth's, First Baptist Church ladies, Mrs. Bradshaw; Spencer's, Mrs. Wood, Sayward Building, Unity Centre ladies.

Yates and Douglas, four corners, Princess Patricia Lodge, Daughters of England, Mrs. Stevenson.

Douglas and Johnson, Burnside Ladies' Bowling Club, Mrs. Pass.

Other corners have been taken by St. Paul's Presbyterian Church Ladies Aid, Women's Auxiliary, Victoria City Temple.

Victoria Women's Institute is supplying conveners for extra corners, Mrs. Coleman, Mrs. Brown, Mrs. Murkar, Mrs. Aaronson and Mrs. Pattullo.

The Native Daughters of British Columbia have given a cheque, also the Britannia Branch, No. 7 Ladies' Auxiliary, Canadian Legion.

The collection which Mr. J. North is making for the Queen Alexandra Solarium, for which an appeal is being made this week-end, is being facilitated by the donation of a car by the C. & C. taxi service to enable him to get around. Mr. North received a substantial sum yesterday, and will continue collecting today.

ASK CONFERENCE TO RETURN HERE

Social Service League at Monthly Meeting Discusses Plans for Provincial Gathering

Plans are being made for another conference of the provincial chapter of the Canadian Association of Social Workers, to be held at Sunshine Camp, Sooke, sometime next Spring. The matter was discussed at the regular monthly meeting of the Social Service League held yesterday afternoon, Mr. Anderson, the president, in the chair, when the general secretary reported in detail the results of the week-end conference of the chapter held at Sunshine Camp during the latter part of September, by kind permission of the board of directors. The intention is to invite some of the outstanding social workers from the state of Washington to attend the Spring conference.

The board of directors decided to take up several phases of social work at the monthly meetings during the Winter months.

The secretary read an interesting report of the social service Sunshine Camp, this showing that six parties had been given a two-weeks' holiday each at the camp during the Summer, the total number of adults entertained being fifty-one, and 169 children. The total number of camp days was 3,031.

Camp opened on June 27 and closed September 17.

DETAILED REPORT

The following other details were furnished in the report:

Free transportation was provided for all those taken to camp. The Rotary Club provided the bus for the first party, and after that private cars were placed at the disposal of the league. One bus had to be provided for the girls' party to allow them to come in on September 2 in time for school the following day.

All were examined by Dr. Bapty or Dr. Felton before going to camp, and in this way an effort was made to check up any infection. The individuals were weighed before going to camp and again on their return, a great many of them showing a decided gain in weight. Many of those who wished to go to camp were unable to do so, due to illness in the home, but we trust that another year nothing may interfere with their going.

The general routine of the day was as follows: Breakfast, 8 o'clock, after which mothers were busy helping about the house, tidying up their own cottages and usually having a walk, many of them enjoying the rest and sunshine which they were able to indulge in. Dinner was served at 12, and after a short rest period, all had their dip in the water. At 5.30 supper was served, after which there were usually games for the children before they went to bed at 7:30. The mothers usually gathered about the fire in the living-room, which to many of them was the best time of the day, when they could enjoy themselves and be free of worries.

Occasionally, to vary the programme, a concert was given, when they sometimes dressed up in various costumes, and perhaps a cup of tea and a biscuit was enjoyed. When good-nights were said, many of the mothers took an extra walk down to the sea to enjoy a few minutes with nature.

During the Summer only two families had to come into town, due to development of mumps. There was but one accident, a small boy having cut his upper lip. This was practically healed before the lad left camp.

Each Sunday a service was conducted in the dining-room, and those of the Roman Catholic faith were taken to the Catholic Church in the district whenever Mass was said.

The following gave great assistance to the Sunday services: June 30, Rev. Lundy, Sooke; July 7, Rev. Strachan; July 14, Rev. Guy; July 21, Rev. Luttrell; July 28, Dr. Sipprell; August 4, Rev. Gray; August 11, Dean Quainton; August 18, Rev. Bolton, Metchosin; August 25, Rev. S. T. Galbraith; September 1, Mr. Hadland; September 8, Rev. Hood; September 15, Rev. Bolton.

MANY VISITORS

During the Summer the camp had many visitors and a record of same was kept. We were particularly fortunate in having His Honor the Lieutenant Governor and Miss Mackenzie visit the camp. Representatives of various organizations also visited and expressed their great delight, assuring those in charge that they hoped another year that their various organizations would do something towards the camp.

Many stories could be told of how many of the mothers enjoyed their first holiday in eight, ten, twelve, fifteen, and one said it was her first holiday in thirty years. Most of them were most appreciative of the holiday provided, and in speaking to some of the doctors whose patients had been at the camp they stated that they wished more might be taken another year, as they realized the benefit derived from such a holiday.

The party taken out the latter part of August was composed of girls, thirty-six in number, and during this period a sports mistress was in charge, many of the girls learning to swim. One of these girls was kept an extra two weeks, and when she was brought into town she showed a gain of eleven pounds. Her doctor was highly delighted, as before she showed a T.B. tendency. It is now hoped that with the start at camp this will be well overcome.

It is hoped that with weather permitting the camp may be opened next season by June 1.

TOWN'S NAME IN DISPUTE

Whether Nidaros, Norway, shall retain its new name or return to the ancient one of Trondhjem has caused almost a rebellion by the people of the town. The name was recently changed by a Parliamentary decree. When M. Markus, one of the proposers of the change, arrived in the town to take over the office of school director, he was met by several hundred irate inhabitants, who prevented a taxi driver's attempt to drive him home, while they whistled and cried "Trondhjem." It is now reported that M. Lykke, the former premier, intends to introduce a proposal that the town should again adopt the name of Trondhjem.

City & District

Night Classes—With attendances more than double those of last year, night classes in the city commenced last night, the interest shown by those taking the courses being keen.

Health Talk to Be Broadcast—Dr. H. Felton, medical health officer, will give a talk on the subject of Health Week over C.F.C.T., at 8 p.m. on Wednesday and Friday next week.

Tax Sale—Two parcels of land, which produced $1,091.81, changed hands at the continuation of the tax sale held at the City Hall in connection with lands on which taxes for the year 1927 were unpaid. The sale will be resumed this morning.

Fingertips Severed — Mr. Charles Smith, 364 Dunedin Street, had the tips of the four fingers of his left hand severed in an accident at the Lemon, Gonnason mill yesterday afternoon. He was rushed to the Jubilee Hospital, where Dr. J. W. Lennox attended him.

Douglas Street Resurfacing—As soon as the new rails now being laid down by the B.C.E.R. Company on the stretch between Pandora Avenue and the Hudson's Bay Company are in place, the paving work of resurfacing will be started, that on the main driveways being carried out in sections in order to cause as little inconvenience as possible.

Silence Observed—Yarrows' plant at Esquimalt was stopped for five minutes at 2 o'clock yesterday afternoon during the funeral of the late Mr. Gordon H. Hardie, superintendent of the plant between July 1, 1916, and July 3, 1927. Mr. Hardie passed away at Port Coquitlam and leaves to mourn him a widow, daughter and four sons. Apprenticed to a Dumbarton shipbuilding firm while a youth, in later years he assisted in building the present Spanish navy.

On Visit to City—Major the Hon. James and Mrs. Colborne-Vivian, and Miss Vivian, sister of Mrs. Colborne-Vivian, are staying in the city. Major Colborne-Vivian, brother of Lord Seaton, was invited to represent the family of Sir John Colborne, who, as Lieutenant-Governor of Upper Canada one hundred years ago, founded Upper Canada College, Toronto. The centenary has just been celebrated, and Major Colborne-Vivian has been the guest of the governors as being Sir John's grandson.

Marriage Partners Chosen by Dutch on November Sundays

Old customs said to persist in certain villages in Holland make November the month of marriages. The four Sundays of this month are known in order as Review Sunday, Decision Sunday, Purchase Sunday and Possession Sunday.

The ceremonies get under way on the first Thursday with a general assembly at the annual village fair. The opening event is always a country dance.

On Review Sunday comes the big parade. After the morning service all the unmarried girls and the men walk about outside the church staring at one another. A week is occupied in thinking over what has been seen.

Seven days later selections are made. The men, with polite bows, salute the maidens of their choice and learn their fate in the cordiality, or lack of it, in the response granted.

The shell of romance weakens a trifle on the third Sunday, or Purchase Day, when parents must be satisfied in the matter of marriage settlements, prospects and other details. When these are settled comes the final step, the marriage ceremonies.

Announcements

Electrolysis is a branch of the medical profession and is a safe and permanent method in the treatment of facial disfigurements generally. Miss Hanman devotes her time exclusively to this work, in which she has had 20 years' experience. 503 Sayward Bldg.

The Chalet, Deep Cove. When out driving, call at The Chalet for lunch or tea. Phone your reservation for dinner or supper. Parties of six to fifteen can have jolly fireside evening with dancing. Phone Sidney 82F. H. O. Kirkham, Proprietor.

Notice to Music Teachers—The next meeting of Victoria Music Teachers will take place October 8, at 8 p.m., in the B.C. Academy of Music rooms. All music teachers are urged to definitely make a point of being present at this meeting.

Ben Bow Inn, at Qualicum Beach, remains open this Winter. Large attractive lounge, log fire. Teas, lunches, dinners. Beautifully located on the beach. Hunting, golf. Winter rates by the month. Every convenience.

Hudson's Bay Company Beauty Parlors—Le Muir and Ringlette Croquinnole Permanents. Expert wig and toupee makers. Complete up-to-date beauty parlor service with or without appointment. Mezzanine Floor. Phone 1670.

Your Wedding requires the best in printing for your announcements, invitations, etc. Let us show you samples of our work at reasonable prices. The Colonist Job Printing Department. Phone 197.

Osborne Court, 817 McClure Street. Comfortable newly-furnished rooms; private baths. Suitable for business gentlemen. Excellent breakfast if desired.

Silk Stockings that are guaranteed not to ladder are sold by The Beehive, $1.00 and $1.25. They are good.

The Julia Frances Tea Rooms, Belmont House, will begin the Winter rates on October 8, with a 50c lunch.

The Chocolate Shop, 741 Fort Street, is now open. Our specialty: Home-made chocolates at reasonable prices.

You Wash Dishes many times in a year. Protect your hands. Electric Washing Compound is economical and so mild. Phone 564.

A Piano Is a Social Asset

Your home is not completely furnished unless there is a piano to turn to for moments of relaxation and inspiration. Yet it is perhaps the easiest thing in the home to acquire. At this store you will will find a dozen of the most famous instruments, such as Steinway, Heintzman, Nordheimer and others—pianos like new—at a fraction of their original cost—ready for you to own on the most liberal terms.

Nordheimer
One of the greatest Canadian pianos. An instrument of superb tone and magnificent mahogany case. Perfect condition. On terms at $295

FLETCHER BROS. (VICTORIA) LTD.
1110 Douglas Street

Fill Your Lamp Sockets With
Edison Mazda Lamps
15, 25, 40 and 60-Watt, Inside Frosted, now 27c
Or in Cartons of 6 for $1.55
Hawkins & Hayward
Electrical Quality and Service Store
1121 Douglas St., Cor. View
Phone 643

Seattle By Air
In 45 Minutes!

You can save time and money—and enjoy the poetry of flight—without the slightest risk in a seaplane. Try it next time you travel. (No flying in fog.)

Lv. VICTORIA	10.45 A.M.;	4.30 P.M.
Ar. SEATTLE	11.30 A.M.;	5.15 P.M.
Lv. SEATTLE	8.30 A.M.;	3.00 P.M.
Ar. VICTORIA	10.15 A.M.;	3.45 P.M.

Fare, $12.50 Each Way
For Reservations, Phone 2900
GRAY LINE TOURS
726 Yates Street, Agents for
Alaska-Washington Airways of B.C., Ltd.

Evening Technical Courses
AUSPICES VICTORIA SCHOOL TRUSTEES
Open Thursday, October 3
At 7:30 P.M.
in the
HIGH SCHOOL
Fernwood Road
Commercial, Technical, Art, Building Trades, Engineering, Household Economics, Languages, Continuation Courses, Etc.
For Information, Phone 528

Cornwell's
FOR
Good Food
High-Class Bakery Products
DINING AND LUNCH ROOMS
Courteous Service Always
Nothing But the Best Satisfies Us in Serving You
In the
NEW CASTLE BUILDING
Fort and Broad Sts. Phone 1727

Rubbers
Guaranteed Quality
All New Fresh Stock
DON'T PAY MORE
Children's . . . 65c
Misses' 75c
Ladies' 85c
Boys' 95c
Men's 99c
Stewart's
TWO STORES
1321 1613 DOUGLAS

HERMAN'S
735 YATES ST.
LATEST FASHIONS ALL THE TIME WITH 12 PAYMENT SERVICE AT CASH PRICES

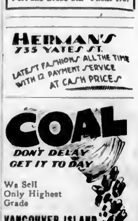

COAL
DON'T DELAY GET IT TO DAY
We Sell Only Highest Grade
VANCOUVER ISLAND COAL
PAINTER & SONS
617 CORMORANT ST. PHONE 536

SOUP IN GIANT CAULDRON

Requiring fifty pounds of meat, 900 pounds of mixed vegetables, 800 pounds of peas, 300 pounds of potatoes, fifty-six pounds of onions and large quantities of herbs, spices and condiments, soup was prepared in a special cauldron at Baildon, England. The large order was in connection with the revival, after a lapse of thirty-four years, of an old-world gipsy party which was held at Baildon for generations. The ingredients were donated by citizens and the soup sold in special pots to raise funds for a local charity. The gypsy customs of electing a "king" and "queen" and the marriage of a "prince" and "princess" were carried out by the local people before a large crowd.

PSORIASIS
Eczema and All Skin Diseases
Take Our Herbal Remedies
Descriptive Pamphlet, also one on Loss of Manhood and Disorders of Men, and Booklet on Ills of Women, with advice, in plain envelopes, free by mail. Open 9 to 6 and 7 to 9 every weekday except Wed. and Sat., when closed all day. Remedies by mail our specialty. Phone Doug. 3304.
The English Herbal Dispensary, Ltd.
1260 Davie, Vancouver, B.C.
Canada's Only Qualified Herbal Dispensers

Varied Activities of Women

Women's Clubs and Societies

Gonzales Chapter

The monthly meeting of Gonzales Chapter, I.O.D.E., was held at headquarters on Tuesday, the regent, Mrs. R. Thrush Drake, presiding. Mrs. Bagley, Echoes secretary, gave a report from the meeting of the Municipal Chapter. An item of special interest was the discussion as to the advisability of the I.O.D.E. associating itself with the movement for the establishment of an Institute for the Blind, and it was unanimously decided that this chapter is in favor of so doing. The members also approved of the scheme outlined by the Municipal Chapter, of an endowment fund towards the establishment of new chapters and other necessary expenses in connection with the work of the I.O.D.E. throughout the Dominion. Mrs A. Gillespie brought to the attention of the members the opportunity of assisting the East Sooke School by a gift of books, and a $10 library was voted. The chapter is planning that its annual gift to Monterey School, in commemoration of Armistice Day, should take a slightly different form. The regent, Mrs. R. H. T. Drake, will represent the chapter at the semi-annual provincial meeting at Chilliwack.

St. Andrew's, Nanaimo, W.M.S.

The Women's Missionary Society of St. Andrew's United Church, held a very enjoyable musical evening. Which was well patronized by the public, at the home of Alan Clarge, Stewart Avenue, Townsite. Home cooking and candies found a ready sale. Those contributing to the musical programme were as follows: Doris Lythgoe, Mrs. Manson, and Mrs. Evan Jones. They were ably accompanied by Mrs. P. W. Anderson. The C.G.I.T. girls, under the leadership of Mrs. Jack Taylor, gave several selections from "The Mikado" also other numbers which were much appreciated.

St. Michael's, Royal Oak, W.A.

On Tuesday evening St. Michael's W.A. will hold a donation party in the church hall for the forthcoming sale of work to be held early in December. Gifts of material to be made up will be appreciated, as well as saleable articles for the various stalls. There will be an attractive programme on Tuesday, followed by a social hour, when refreshments will be served.

F.O.E. Auxiliary

The Ladies Auxiliary to the F.O.E. will hold its social and sewing meeting on Tuesday afternoon at Eagles' Hall. A tower money will be held at the home of Mrs. Enid Clarke, 1948 Topaz Avenue, on October 8, at 8 p.m.

Not until he has been some time married does a man really begin to think seriously of matrimony.

Some New Evening Creations From Paris

An entrancing evening wrap of white satin which breathes Paris in its trailing lines, almost completely shadowing the ankles. No. 1. The collar is of white fox. No. 2—Black assumes a new distinction in the Fall mode. Hats is an exquisite creation of Joseph's which shows the interesting manner in which black taffeta may be draped. The full sharp-red skirt droops longest at the back, where a trailing drape of the fabric extends. Note the sophisticated moulding of the silhouette. No. 3—A smart coat from the house of Welly Soeurs, Paris, trimmed with grey fur.—Photograph is by Henri Manuel, Paris.

Colonist Chapel Presents Silver To Colleague

Mr. James P. Hough, popular chairman of The Colonist news chapel, who recently joined the ranks of the benedicts, was thus pleasantly presented with a case of silver as a wedding gift from his colleagues.

Mr. J. A. Stallern spoke a few words on behalf of the chapel members and wished Mr. Hough success in matrimony. He also asked that the good wishes be passed on to Mrs. Hough.

Mr. Robert Begg was called upon to make the actual presentation, and he "made it shorty and snappy." Taking the present in his right hand he walked a few steps to the recipient and said, "Here you are, Jimmy."

Surprised, Mr. Hough accepted the present for himself and on behalf of his wife, and thanked the boys for their interest and the kindness they had shown towards him and his bride, who was Miss Hanna Harrison, of Cumberland, B.C.

Jordan River News

Mrs. C. Martinson left Jordan River at the beginning of the week for Fort Rupert, Vancouver Island, where she will spend a short holiday with her sister, Mrs. Sorenson.

Mr. Pitts, of Victoria, was at Jordan River on a hunting trip last week-end. He was the guest of Mr. C. Bent during that time.

Mr. Jack Elliott left here on Wednesday for a few days' holiday.

Mrs. P. Sager spent the week-end at Riverside Inn, Cowichan Lake.

Miss Eva Ritchie was visiting in Victoria and Otter Point during the week.

Miss Marjorie Holmwood has returned to Jordan River after visiting with her grandmother in Seattle for two months.

Chemainus Socials

A quiet wedding was solemnized at the home of Mr. and Mrs. McIntosh on Wednesday evening, when Rev. E. M. Cook united in marriage Isabelle M. Greenwood, of Chemainus, and Mr. Malcolm A. McLeod, of Kitsengat, Cowichan Lake. The bride was present included Rev. E. M. Cook and Mrs. Cook, Mrs. Joseph Patterson, Miss Guerny, of Brittington, and Mr. and Mrs. McIntosh. Following the ceremony a wedding supper was served by Mrs. McIntosh. Mr. and Mrs. McLeod left later for Vancouver. Upon their return they will reside at Kitsengat.

Mr. Fred Clarke has returned from a visit of several days in Victoria.

Mrs. Stewart, Sr., of Victoria, is visiting in Chemainus, the guest of her daughter and son-in-law, Mr. and Mrs. J. K. Stewart.

Miss Cooney is spending a few days in Victoria.

Women's Institutes of Vancouver Island

ROYAL OAK

The dance in the Community Hall on Wednesday evening under the auspices of the Royal Oak Women's Institute was much enjoyed and fairly well attended. Walker's three-piece orchestra furnished excellent music for the dances. The hall has been purchased by the Women's Institute and is being put in comfortable condition and a furnace will be installed immediately. The next dance will be held in a month's time.

Port Alberni Socials

Mrs. and Mrs. C. S. Scott, of Hamilton, accompanied by their daughter, are visitors in Port Alberni.

Mr. J. O. Hutchinson, of Victoria, is among the out-of-town guests visiting Port Alberni.

Mr. George N. Roe, of Ottawa, is spending a few days in the district and is a guest at the Somass Hotel.

Mrs. S. R. Moore, of Swift Current, Sask., accompanied by Miss Adelaide Moore, are spending a short time in Port Alberni.

Col. Audain, of Victoria, was among the out-of-town visitors in Port Alberni this week.

Mr. D. H. Beatty, of New Westminster, has been spending a few days here.

Mrs. Jack Jago, of the Royal Bank staff, has left for San Francisco, where he will spend his vacation.

Mrs. Hilton is visiting at Parksville for a few days and is the guest of her sister, Mrs. Wise.

Mr. and Mrs. J. M. J. Mowatt returned today after a two weeks' motor tour of the Island.

Mr. M. McKennie, manager of the Bank of Montreal here, is leaving on Saturday for Victoria, accompanied by Mrs. McKennie, for a two weeks' vacation.

Mr. J. S. Robertson, from the Duncan branch of the Bank of Montreal, has been moved to Port Alberni.

Ladies of the Port Alberni Hospital Auxiliary held a very successful bridge tournament in the Community Memorial Hall on Thursday evening. The funds were in aid of the hospital furnishings for the new wing. Among those present were Mr. and Mrs. Fred Weaver, Mr. and Mrs. Mair, Mr. and Mrs. Murray, Mr. and Mrs. Harry Carter, Mr. and Mrs. Gordon Campbell, Mr. and Mrs. Calhoun, Mr. and J. B. Wood, Mrs. R. Kelly, Mrs. Manning, Mrs. C. Brindley, Mrs. Martin, Mrs. Hooker, Mrs. R. J. Smith, Mrs. W. Holt, Mrs. Paul, Miss Helen Dibble, Miss Bernice Manning, Miss Mildred Edwards, Miss Anderson, Miss Lila Smith, Miss Dorrit Paul, Miss Christie Sutherland, Mr. E. Duffin, Mr. Alex Walton, Mr. D. Paul, Mr. C. S. Bussard, Mr. Eric Dunn, Mr. Eric Forester, Mr. A. Hanna, Mr. R. Coles and his mother. Mr. Harry Carter entertained at the tea hour at her home on Thursday.

St. Paul's Church Is Scene Of Wedding

The marriage was solemnized very quietly at St. Paul's Naval and Garrison Church, Esquimalt, on Wednesday afternoon of Miss Annie Elizabeth Isbister, only daughter of Mr. and Mrs. James Isbister, of 623 Cantern Road, Esquimalt, to Mr. Dudley Barrington Hardie, B.A. Sc., son of Mr. and Mrs. G. H. Hardie, of Port Coquitlam, B.C. Rev. F. C. Christian officiated.

The bride's only attendant was Miss May Spencer, of Vancouver, the groom being supported by his brother, Dr. G. C. Hardie, of Jackson, Michigan.

The bride is well known in Victoria, and for the past four years has been on the staff of the Lampson Street School. The groom is a graduate of the 1924 science class (mechanical engineering) of the University of British Columbia.

The couple were the recipients of many beautiful gifts, among them being a handsome silver tea-service from the staff of the Lampson Street School, a beautiful set of silver flatware and cutlery from the pupils and teachers of St. Paul's Sunday School, of which the bride was for many years a valued teacher, and a handsome silver tray from the members of the Canadian Daughters' League, No. 5, of which the bride has for some years been a member.

Following their honeymoon Mr. and Mrs. Hardie will reside at Rambertoun, where Mr. Hardie has a position with the B.C. Cement Works.

GUILD WILL HOLD HARVEST SUPPER

In connection with the Harvest Festival at St. John's Church, the members of the guild will serve a harvest supper in the schoolroom on Monday, October 7, commencing at 6 o'clock.

The congregation have been fortunate in securing Dean Cecil, of the Diocese of Montreal, to address the gathering. The Dean is a noted speaker, and is remaining in Victoria on Monday especially to attend the harvest supper.

An excellent programme will be provided by the following artists: Mrs. C. L. Jull, soprano; Mrs. James Travis, contralto; Mrs. Kilty Moore, violinister; Mr. Frank Partridge, tenor, and Mr. Arthur Partridge, bass. The Misses Margaret Whyte and Hazel Wright, pupils of the B.C. Dramatic School, will give a number in costume, and Mr. Roy Coldfinch, also a pupil of the same school, will give readings.

The proceeds will be in aid of St. John's Parish Hall Fund.

Birthday of Province Will Be Celebrated

Mrs R. B. McMicking, regent of the Lady Douglas Chapter, will act as convener of the committee in charge of the celebration on November 19, the birthday of British Columbia. Plans were discussed at the chapter's meeting on Thursday afternoon. It was decided to postpone the bridge party planned for October 15 to Tuesday, October 22, at 8 p.m. Mrs Trestrale is in charge of arrangements and is being assisted by Mrs. Barrow-clough, 6172X, who will also receive applications for tables.

As a result of the successful rummage sale, held under the convenership of Mrs B. W. Walker, the chapter has been able to pay the full amount of the cost of furnishing a ward in St. Joseph's Hospital.

The educational secretary, Mrs Hayward, reported the presentation of four bursaries made by Mrs McMicking, to be given on Armistice Day to the Sir James Douglas and High Schools. The chapter-voted copies of MacBeth's book "Pioneers of the Plains," to be given on Armistice Day to the Sir James Douglas and Burnside Schools. Fifty copies of the I.O.D.E. Calendar were ordered by Miss Josephine Crease, who brought in a report of the Girl Guides' work during the Summer.

The Chapter expressed gratitude to Mrs. Hebden Gillespie for a copy of the Service of Consecration of the Cathedral, to be placed among its archives. The Travelers' Aid of the Y.W.C.A. sent in a quarterly report which was heard with interest, also the yearly report of the Beaman's Institute.

NEW

Dyers

Dry-Cleaners

Launderers

Telephone 5080

METHOD

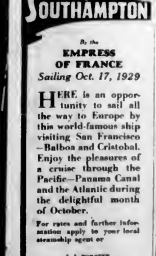

By the

EMPRESS OF FRANCE

Sailing Oct. 17, 1929

HERE is an opportunity to sail all the way to Europe by this world-famous ship visiting San Francisco—Balboa and Cristobal. Enjoy the pleasures of a cruise through the Pacific—Panama Canal and the Atlantic during the delightful month of October.

For rates and further information apply to your local steamship agent or

J. J. FORSTER
Passenger Agent Pass. Agent
C.P.R. Station, Vancouver
Telephone Seymour 5530

Kitty McKay

By NINA WILCOX PUTNAM

The girl friend save some laws are funny; even the Judge has its dry humor.

TENNIS PRIZES ARE PRESENTED

A most delightful dance was held by the Armadale Tennis Club last evening, at Amphion Hall, Yates Street. The committee in charge included Mrs H. Gann, Mrs Somerley, Miss Gwen Forbes and Miss Barbara Phillips. Supper was served from prettily decorated tables and a large number of dancers were present. During the evening Mr. Wilfred Hutchinson, the vice-president of the club, presented the prizes to the winners of the tournament held during the Summer. The winners were as follows: Men's doubles: Mr S. J. D. Clack and Mr. Arthur Partridge; mixed doubles: Mrs Brodie Sanders and Mr. Alex McLean; ladies' doubles: Mrs Hutchinson and Miss Palmer. A special prize was presented to Miss Holman, who with her partner, the late Mr. Blythman, were trailing in the tournament when his sudden and untimely death interrupted their play.

Cobble Hill Socials

Mr. and Mrs. E. R. Jackson, their two daughters, and Miss Jackson have returned from a visit to Mr. Basil Jackson at the Hat Creek Ranch, Ashcroft.

Mrs and Miss Beaver, Mrs J. Robinson and Mr L. H. Garnett are back from an extended trip to the Cariboo district.

FIVE HUNDRED PARTY

The first five hundred party of the season was held on Wednesday evening at St. Martin's Hall. The prizes presented by Mrs. Sudlow, Mrs Healey and Mrs. Crosby, were won by Mrs Garnett, Mrs C. Newbury, Mrs. J. Hancock and Mr. F. Meakes. Messrs E. and I. Hancock, Mr W. Washington was master of ceremonies. Mrs Valentine and Mr. Boston won the tea bid.

COMMERCE BOARD DIRECTORS MEET

Mr. P. B. Fowler Will Tell, on Friday, of International Meeting at Amsterdam

Mr. P. B. Fowler, president of the Chamber of Commerce, yesterday resumed his chairmanship of the directors' meeting of the board after his four months absence in Europe, during which time he attended the convention of the International Chamber of Commerce at Amsterdam. There was a large and influential attendance and Mr. Fowler extended welcomes to those who were not members of the board.

Those present included Mayor Anscomb, Mr. R. W. Mayhew, Dr. George Hamster, mayor of Fort Townsend; Messrs. C. H. L. Branson, A. H. Cowlishaw, Jr.; W. B. Payne, secretary of the Vancouver Board of Trade; G. H. Ward, secretary of the Canadian Chamber of Commerce, London, England; H. Stevens, R. H. B. Kerr, Percy Crouch, Messrs. J. O. Cameron, B. C. Nicholas, J. O. Pendray, H. J. Pendray, J. L. Beckwith, James Parfitt, W. J. Spencer, C. P. Hill, Stewart Williams, T. P. McConnell and George L. Warren, secretary of the Chamber.

It was arranged that the quarterly meeting should be held on Friday, October 11, at noon, which meeting, Mr. R. W. Mayhew, vice-president of the chamber, considered would be an excellent opportunity for hearing Mr. Fowler's impressions on his visit to Amsterdam, and this arrangement will be followed.

Mr. R. H. B. Kerr, chairman of the aviation committee, reported on the meeting held last Tuesday between his committee and the industrial committee of the chamber in regarding the proposed seaplane base. There was nothing further to say pending the further meeting to take place on Tuesday of the joint committees, at which Squadron Leader McLeod is expected to be present.

In connection with the development of power at Campbell River the directors were formally advised of the awarding by the Government of the rights to the B.C.E.R. The secretary was instructed to write to the Government stating that the directors were very glad that the matter had been dealt with.

East Sooke News

The residents of East Sooke heard with great regret that their late school teacher, Miss Biff, had passed away at the Jubilee Hospital Tuesday, after a long period of suffering. Miss Biff had taken great interest in her pupils and was always ready to help them in every way. She was a keen worker for the Farmers' Institute, though of late she had not been a member. The institute offers its sincere sympathy to her relatives.

Peace River 1929 Wheat Crop Put at 16,000,000 Bushels

EDMONTON, Oct. 4.—Preliminary estimates place the 1929 exportable surplus of the Peace River wheat crop at 16,000,000 bushels, and it is believed that a large percentage of this will be shipped to Pacific markets via Pacific Coast ports.

Naoki Iwasaki, president of the Japanese flour mill company, recently visited the Peace River country, and it is intimated that his company will make large purchases from several companies operating elevators in the northern district, through his body, killing him almost instantaneously.

WORKER ELECTROCUTED

ABERDEEN, Wash., Oct. 4.—John C. Mounce, electrician in a sawmill here, was electrocuted today when he turned a switch to start the mill machinery. High voltage passed through his body, killing him almost instantaneously.

EX LABOR M.P. DIES

LONDON, Oct. 4.—Robert Climie, sixty-one, Labor Member of Parliament for Kilmarnock, in 1923-24, and organizer of the Workers' Union, died yesterday.

Victor (VE Orthophonic) Records

Baby—Oh Where Can You Be?

Fox Trot — Rudy Vallée and His Connecticut Yankees — 22034

Vocal — Johnny Marvin — 22039

Rudy Vallée

Here We Are

Fox Trot — Ted Weems and His Orchestra — 22037

Leo Reisman

Moanin' Low

Fox Trot — Leo Reisman and His Orchestra — 22047

I Lift Up My Finger and I Say "Tweet! Tweet!"

(England's sparkling dance-comedy)

Fox Trot — Jack Hylton and His Orchestra — 22067

My Song of The Nile

from the motion picture "Drag"

Waltz — The Troubadours — 22073

Vocal — The Melody Three — 22028

Nat Shilkret

Am I Blue?

from the motion picture "On With the Show"

Fox Trot — Nat Shilkret and The Victor Orchestra — 22004

All the latest Red Seal records by famous Victor Artists

Victor Talking Machine Co. — HIS MASTER'S VOICE — of Canada, Limited

VS-15

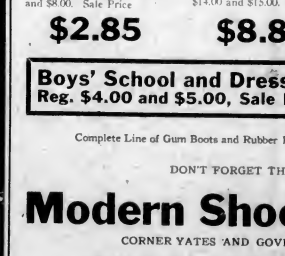

Gentlemen

This Is Your Chance

To Buy Solid Leather Shoes at Split Leather Prices

Such Makers as FLORSHEIM, SLATER'S, FASHION CRAFT and MURRAY—Every Pair Must Go Regardless of Price

EXTRA SPECIAL
300 Pairs of Marsh & Murray Black and Tan Calf Good-year Welted Oxfords and Bals. Regular prices $7.00 and $8.00. Sale Price
$2.85

FLORSHEIM
200 Pairs of Tan Calf Oxfords and Bals in Broken lines but all sizes. Regular $14.00 and $15.00. Sale Price
$8.85

WORK SHOES
Men's Black and Brown, in plain toe or cap, Panco or leather soles. Regular $5.00 and $5.50. Sale Price
$3.85

Boys' School and Dress Shoes Reg. $4.00 and $5.00, Sale Price - - - $2.85

Complete Line of Gum Boots and Rubber Footwear at Prices Worth While

DON'T FORGET THE ADDRESS

Modern Shoe Co., Ltd.

CORNER YATES AND GOVERNMENT STREETS

Open Until 9 P.M. Saturday Nights Only

Social and Personal

Personals, Parties Visitors

At Government House
Major and Mrs. E. C. Ashton and Miss Ashton, of Ottawa; Brigadier J. Sutherland Brown and Mr. Blaylock were guests of the Lieutenant-Governor and Miss Mackenzie at luncheon at Government House yesterday.

Entertain on Vancouver
Lieutenant-Commander and Mrs. R. W. Wood were hosts to a dinner party last night on board H.M.C.S. Vancouver, when those invited were the Lieutenant-Governor and Miss Mackenzie, Commander and Mrs. L. W. Murray, Brigadier and Mrs. J. Sutherland Brown, Commander and Mrs. Massey Gooldao (Vancouver), Major and Mrs. A. S. Humphreys, Mrs. Burrell and Mr. G. S. Blaylock.

At Government House
Mr. G. S. Blaylock, manager of the Consolidated Mining & Smelting Company at Tadanac, is spending a few days at Government House.

Shower for Bride-Elect
Mrs. T. W. Allan, assisted by her daughter, Mrs. H. W. Davey, entertained on Saturday afternoon at her home, 1121 Greenwood Avenue, in honor of Miss Enes Wright, who will leave on Sunday for Los Angeles, where her marriage will take place. During the afternoon the guests were entertained with an amusing little contest, that of forming a telegram from the letters of the name of the guest of honor. Miss Wright's wire was considered the best, and she was voted the prize, which took the form of a novel "dollar bill" shower, Mrs. Allan presenting her with a practical grey suede shopping bag filled with dollar bills. Later both Miss Wright and her mother, Mrs. F. R. Wright, were the recipients of charming corsages, Miss Wright's being of sweetheart roses and her mother's composed of pale yellow carnations and maiden hair fern. After the presentation tea was served by the hostess, assisted by Mrs. H. W. Davey, Miss Kathleen Albutt, Miss Bunny Thompson and Miss Claire Allan. The tea table was centred with a heart-shaped bridescake and rose tapers in silver sconces. The invited guests were Mrs. H. F. Hirst, Mrs. Albutt, Mrs. H. F. Bishop, Mrs. Collings, Mrs. J. P. Butler, Mrs. W. Thompson, Mrs. Fraser, Mrs. Arthur Poyntz, Mrs. A. Mulcahy, Mrs. W. Hall, Mrs. Warder, Mrs. Youngman, Mrs. Bob Thompson, Mrs. Jones, Mrs. Mason, Mrs. Lancaster, Mrs. J. T. Jones, Mrs. J. C. McNeill, Mrs. W. Ford, Miss K. Albutt, Miss Mickey Mulcahy, Miss Bunn Thompson and Miss Claire Allan.

Tea Hostess
Mrs. David J. Clark entertained at tea at the Guest House, Oak Bay, on Wednesday afternoon, in honor of Mr. Llewelyn Tayler, who left on the Empress of Asia for Shanghai. The guests included Mr. and Mrs. A. L. Tayler, Miss Maisie Tayler, Mr. and Mrs. Charles Marshall, of Shanghai; Mrs. Thorn, of Kobe; Miss Salle, San Francisco; Captain and Mrs. Layborn, Mrs. Delves, Mrs. Kitson, Miss G. Newton, Mrs. Cecil Clark, Mr. and Mrs. King, of Shanghai; Mr. and Mrs. James McPherson and Mrs. John Watson, of Shawnigan Lake.

Farewell Party
A farewell party was held on Wednesday evening at the home of Mr. and Mrs. J. W. Carver, 506 Fraser Street, in honor of Mrs. R. D. Gill, who will leave on Saturday for Los Angeles. The evening was spent in dancing and games. Among those present were Mr. and Mrs. J. W. Carver, Mr. and Mrs. D. J. Burdon, Mesdames R. D. Gill, E. Langlois, E. Briggs, the Misses L. Ockenden and H. Green, A. Warswish, Messrs. T. Plumber, F. Carver, B. McIntosh, G. Knight, L. Green, W. Green, G. Jones, R. Dunnett and Master J. E. Carver.

Engagement Announced
A marriage has been arranged and will shortly take place in London, England, between Jane (Sine), younger daughter of Lieutenant-Colonel and Mrs. W. McGee Armstrong, Coldstream, Vernon, B.C., and Mr. Arthur Howard McCallum, youngest son of the late Mr. and Mrs. A. C. McCallum, of Victoria, B.C.

Dean of Montreal Here
The Very Rev. Arthur Carlisle, Dean of Montreal, is the guest of Rev. Canon and Mrs. Chadwick at St. John's rectory, and will preach at St. John's Church on Sunday at the Thanksgiving service and give an address at the Harvest Supper on Monday evening at St. John's schoolroom.

Leaves on Holiday
Mrs. G. C. Johnston is spending a fortnight's holiday as the guest of Miss Elinor Dunsmuir at Hatley Park. She will also spend a few days at Mrs. Dunsmuir's Summer bungalow at Cowichan River, where Mrs. H. D. Twigg will also be a guest.

Up From California
Miss Willis Blankevoort, R.N., has arrived from California on a month's holiday with her parents in Seattle. She is also spending a few days this week in Victoria as the guest of Mrs. B. C. Combe, Verrinder Avenue.

Engagement Announced
The engagement is announced of Stella Edith, third daughter of Mr. Henry P. Armitage, Lake Hill, and the late Mrs. Armitage, to Mr. Samuel Baker, eldest son of Mr. H. Baker, Craigflower Road. The wedding will take place in November.

Sailing for China
Mrs. J. F. Miller and her daughter, Miss Annie Miller, will sail this evening on the President Pierce for Shanghai, where Miss Miller's marriage to Mr. Alexander MacKenzie will take place on October 24.

Hunt Club Meet
The Victoria Hunt Club will meet at 2 o'clock this afternoon. About eighteen or twenty members have expressed their intention of going out, the course lying round the Lake Hill district and through Uplands.

Returns to China
Mr. Sholto Gillespie was a passenger on the Ss. Empress of Asia, leaving Victoria on Thursday evening for China.

From Vancouver
Mrs. W. G. Grimsdall, of Vancouver, is the guest of Mrs. E. K. Beeston, Alcazar Mansions.

Portrait as Birthday Gift

A Charming Portrait of Queen of Spain, Especially Made as Birthday Gift for the Infante Jaime, Born June 23, 1908, and Infante Juan-Carlos, Born June 20, 1913.

Entertains at Luncheon
Mrs. R. H. Pooley was hostess at a luncheon party of sixteen yesterday at her home on Old Esquimalt Road.

Back From Douglas Lake
Mr. and Mrs. L. de B. Duke have returned from a short visit to Mr. and Mrs. Frank Ward at Douglas Lake.

Bridge Hostess
Mrs. W. P. D. Pemberton, Foul Bay Road, was hostess at a bridge party on Wednesday afternoon with additional guests for tea.

Luncheon Hostess
Mrs. A. W. Jones, Rockland Avenue, entertained at tea on Thursday in honor of Mrs. Harry Bray, of Vancouver.

Returns Home
Mrs. J. S. C. Fraser has returned from a visit to Trail.

From Edmonton
Mr. and Mrs. C. Corbett, of Edmonton, are at the Guest House.

Colwood Personals

Mr. and Mrs. T. Millburn and their son Bruce, left on Thursday for Vancouver and other points in British Columbia.

Mrs. E. T. Bristow, of Swift Current, arrived on Thursday to spend the Winter months at her home on the Metchosin Road and will later be joined by Mr. Bristow.

The first of the series of weekly card parties held by the Colwood Hall committee was well attended on Wednesday evening last. Five hundred was played and the first prize was carried off by Mrs. R. Murray and Mr. D. Kenway, and consolation prizes by Mrs. A. G. Tyler and Mr. T. Parker.

POUND PARTY

The annual pound party of the Protestant Orphanage will be held at the home, Hillside Avenue, Tuesday, October 8, from 3 to 6 p.m.

Fashion Fancies

By Marie Belmont

Fashion peeks through rose-colored glasses this season, for some of the most beautiful clothes to be shown next month are of that delectable shade. Satin is a particularly beautiful rose biege shade is a popular medium with the stylists and designers who influence the mode.

The dress depicted here is fashioned of a soft beige rose satin that is becoming to both blondes and brunettes. Important features of this frock are the square decolletage and high waistline. The skirt is two-tiered with irregular circular panels which fall in great length, almost touching the floor on both sides. The classical lines of this dress are unusually becoming.

Bride and Groom to Live at Bamfield

A pretty wedding took place at the home of Mr. and Mrs. W. H. P. Trowsdale, 631 Esquimalt Road, on Wednesday evening, when their elder daughter, Barbara Ethel, became the bride of Mr. David Wishart, of Bamfield, B.C. Rev. J. S. Patterson officiated in the presence of a large number of relatives and friends.

The house was beautifully decorated in a color scheme of pink and white by the bride's brother, Mr. Robert Trowsdale, who also played the wedding music.

In the unavoidable absence of her father, the bride was given in marriage by her brother, Mr. Percy A. Trowsdale. She was lovely in her gown of ivory georgette and a lace overskirt and long sleeves. Her veil of beautifully-embroidered net was arranged cap shape and held in place with a coronet of orange blossoms. She carried a bouquet of Ophelia roses, carnations and white heather.

The bridesmaid, Miss Mary Trowsdale, the only attendant, was gowned in a sleeveless dress of turquoise blue silk taffeta and georgette, bouffant style, trimmed with ruffles and gold sequins. She wore a bandeau of gold beads in her hair and carried a bouquet of pink carnations.

Mr. George Wilkinson, of Victoria, was best man.

During the signing of the register, Miss Jean McGowan sang "At Dawning." Following the service a reception was held, the bride and groom standing beneath a floral bell, suspended from a decorated arch, to receive the good wishes of their friends. Mrs. Trowsdale, mother of the bride, assisted in receiving, and wore a gown of navy blue georgette and a corsage of roses and sweet peas.

The supper table was centred with a three-tier wedding cake. The bride and groom left to spend their honeymoon on the Mainland, the bride traveling in a smart ensemble of black satin and fawn georgette and hat of azure blue chiffon velvet. Mr. and Mrs. Wishart will make their home at Bamfield.

Somenos Personals

Mrs. Alfred Goddard entertained at her home on Sprott Road on Wednesday afternoon with a jolly birthday party in honor of her daughter, Betty. The guests enjoyed some lively games. Those present were Misses Murial Willis, Helen Tisdall, Bessie Buckmaster, Dorothy Fielding, Laura Dingee, Kate Buckmaster, Doreen and Kathleen Young.

Mr. and Mrs. Joseph Moon, of Victoria, are visiting in the district.

The many friends of Mr. T. W. Woods, of Island Highway, will be sorry to learn that he is confined to his bed for a month.

Mr. George Morrison, 2?? Forty-Ninth Avenue East, Vancouver, is spending a two-week's holiday hunting in the district. He is the guest of Mr. and Mrs. C. Buckmaster, Island Highway.

Mrs. Dingee, of Island Highway, underwent a serious operation in the King's Daughters Hospital, Duncan. She is making satisfactory recovery.

Mrs. Woods, Sr., is visiting her daughter, Mrs. J. T. King, of Holmes Street, Duncan.

Mr. M. Eveleigh, of Herd Road, is suffering from a fractured collar bone caused from a fall from a bicycle.

Deep Cove Socials

The friends of Mr. and Mrs. Reggie Clark will be pleased to learn that their infant daughter has improved enough to be considered out of danger. They will return to their home, Birch's Road, as soon as their baby is able to leave the hospital.

The annual meeting of the Deep Cove Social Hall was held on Monday. The election of officers for the coming year took place, resulting as follows: President, Mr. Samuel Roberts; vice-president, Mr. Moon; secretary-treasurer, Mrs. H. Beattie; directors, Mrs. H. Beattie, Mrs. Wilson, Major Layard, Messrs. William Horth, P. G. Moon, George McLean and S. Roberts. The convener of the dance committee, Mrs. S. Roberts; convener of the entertainment committee, Mrs. George McLean; convener of the cards, Mr. Bert Copithorne. The first thing the club decided to do was to install electric light in their hall and it was proposed to hold a card party and social on Monday, October 14, the proceeds to go to the lighting fund.

Mrs. A. J. Simpson returned home from Duncan, where she was visiting her sister, Mrs. Reggie Clark.

Cobble Hill Dance

The dance given in the hall on Thursday night by the Bamberton-Shawnigan Softball Club attracted an attendance of between two and three hundred. The music by Pitt's orchestra was in every way satisfactory and much enjoyed.

A novel feature of the entertainment was a competition for a handsome cup, presented by Mr. Herbert Macklin. This was won by the Bamberton club. Another amusing test of skill was the guessing competition for the number of nickels, $??? worth, in a bottle. The nearest guess was that of Miss Ormiston, of Bamberton, and the nearest guess to the weight, Mr. and Mrs. W. Alsdorf, of Cobble Hill. The supper arrangements, which were unusually good, were in the hands of the Cobble Hill Women's Institute, assisted by Mrs. H. Macklin and Mrs. J. A. Porter.

Sayward Personals

Mr. J. Lewis returned to Vancouver on Wednesday after spending the past week hunting in the valley. He was the guest of his parents, Mr. and Mrs. J. Lewis, during his stay in Sayward.

HALLOWE'EN DANCE

Hallowe'en will be celebrated this year by the North Saanich Service Club by a supper and dance, to be held Thursday, October 31, commencing at 8 p.m.

Beach HOTEL
OAK BAY (VICTORIA) B.C.

Get away from all domestic cares and spend a

Peaceful Winter

as our guest.

Enjoy the artistic colonr schemes, different in each room; the large

Log Fires

in the public rooms, the tiled grates in the private suites.

Rates for Room and Bath as low as $150 a month, including three perfectly cooked meals a day.

PHONE 8600

Chesterfields
On Easy Terms
Standard Furniture
719 YATES ST.

HERMAN'S
WOMEN'S APPAREL
735 YATES ST.
LATEST FASHIONS
12 PAYMENT SERVICE
CASH PRICES

Continuous Clarification System Used
Pantorium DYE WORKS
of Canada, Limited
Fort and Quadra
Phone 3302
Try the Valeteria Service—There's None Better

Saturday Specials

Shoes for the Whole Family at a Big Saving

Growing Girls' Oxford Ties and Straps, good wearing quality. Saturday Special — $3.95

Misses' Oxfords and Ties, leather and Panco soles—the sole that wears. Sizes 8 to 10½. Made in black or brown. Per pair — $2.95 / $2.45

Boys' Strong School Boots, made to stand the wet. Leather or Panco soles — $2.95

Men's Famous Grab Work Boots, with toe cap or plain toe, all leather — $4.95

ROYAL SHOE STORE
636-638 YATES STREET

Dorothy M. Winder
833 Fort St.
Tel. 8298
Ladies' Ready-to-Wear

Hudson's Bay Company.

INCORPORATED 2nd MAY 1670.

Other Stores at Winnipeg, Yorkton, Saskatoon, Edmonton, Calgary, Lethbridge, Nelson, Vernon, Kamloops and Vancouver

Specials in Household Hardware and Electrical Needs

Beatrice Food Choppers
With re-tinned finish and complete with five cutting blades. Special, each ... $1.59

"Daisy" Aluminum Tea Kettles
Two-quart size. The wide bottoms make these kettles very quick boilers. Special, each, 98¢

Copper Nickel-Plated Tea Kettles
Strong Durable Kettles, holding five quarts. No. 80 size. Special, each ... $2.49

Four-Piece Grocery Sets
Flour, Sugar, Tea and Coffee Containers in colors of blue, red, green and yellow. Special, the set ... $1.19

Victory Electric Irons Specially Priced
These reliable irons are nickel finished, have the tip-up backrest, are evenly balanced and absolutely guaranteed. Complete with cord. Special, each, $2.49

Canadian Beauty Electric Toasters
Fully guaranteed and in good quality nickel finish. Special at, each ... $2.49

Cosy Glow Electric Heaters
Round style with circular element. Polished copper finish. Special, each ... $4.25

—Third Floor, HBC

Men's Serviceable Work Boots

Medium-Weight Boots, suitable for truck drivers or mechanics. All-leather uppers and solid leather soles and heels. Sizes 6 to 10½. Price, per pair ... $4.95

—Main Floor, HBC

Warm Gloves for Men Who Cycle

If you are cycling these cool mornings and evenings these gloves will mean comfort. They are of English knit all-wool, leather bound and with dome fastener. All sizes for men. Price, per pair ... 75¢

—Main Floor, HBC

Today's Specials for Smokers

Leather Tobacco Pouches with oil silk lining; roll up style. $1.25 value at ... 89¢
Pocket Lighters with storm shield. Regular 35c at, each, 25¢
Briar Cigarette Holders in leather case. Regular $1.00 at 59¢
La Rosa Cigars, box of 25. Regular $1.35 at ... $1.19
Royal George Smoking Mixture, 100% quality tobacco; ½-lb. tins. Regular $1.25 at ... $1.00

—Main Floor, HBC

Candy Specials for the Week-End

Sugar-Coated Candies with Fruit Marshmallow filling, lb., 29¢
Specially Assorted Chocolates including creams and hard centres, per lb. ... 33¢
Murray's English Licorice All-sorts, per lb. ... 35¢
Butterscotch But-A-Pate, per lb. ... 25¢
Creamy Devon Caramels, per lb. ... 37¢

—Main Floor, HBC

Buy Bicycle Chocolate Bars

And Win a Genuine C.C.M. Bicycle

In every bar is a numbered insert. Collect the green printed inserts numbered from 1 to 48 and you win a bicycle, or the red printed inserts from 1 to 24 and you get a C.C.M. Joycycle.

Bicycle Bars, 5¢

On Sale Main Floor and Lower Main

On Saturday We Conclude Our Annual Sale of

OVERCOATS 19.50

One of the Greatest Clothing Values in Many Years ....

Wide Choice of Styles. Sizes 35 to 44

A Special in SUITS

Offering a selection of fine worsted fabrics in browns, plain greys, blue serges and fine stripes—every suit featuring a fully basted tailored coat, styled in men's and young men's models. Guaranteed.

24.50

Men's Odd Trousers

Hundreds of Pairs of Well-Shaped Trousers, tailored from tweeds, fancy weaves, blue serges, moleskins and other serviceable fabrics. Sizes 30 to 46. Per pair

2.95

"Hudsonia" Overalls
Tailored to our own specifications from a heavy durable denim. Union made. Sizes 34 to 46 ... 2.15

Serviceable Coveralls
Made from heavy khaki denim, full cut, with six pockets. Sizes 36 to 46. Special ... 2.75

Boys' Overcoats

In the Season's Best Styles

Blue Chinchillas for the Little Fellows
These always look and feel right for the manly little fellow just going to school. They have the half belt, pleated back and are fully lined. Sizes for 4 to 9 years. Special at ... 7.95

Boys' "Hudsonia" Overcoats
Coats that are styled exclusively for the Hudson's Bay Company and are showing every new feature in overcoat construction. These are in blue chinchilla, lovats and tweeds. Sizes to 12 years. Price ... 12.50

Overcoats for Older Boys
These Coats are in blues and dark greys. They are all fully lined and styled for the young man going to school or college. The new strap back and guards' models are featured. Special at ... 10.95

Boys' Corduroy Trousers
Long and Short Trousers. Fine rib, in blue, fawn and browns.
Longs, per pair ... $3.85
Shorts, per pair ... $1.95

Hudsonia Shorts
Fully lined and well tailored in flannels, tweeds, serges and fancy weaves. Sizes for 4 to 14 years. Price, per pair, $1.50

—Main Floor, HBC

Beds, Springs and Mattresses

In the Better Grade Qualities, Attractively Priced

Our deferred payment plan is at your service, whether you need just a bed outfit, a suite of furniture, or furniture for a complete home. We invite your inspection of our large and varied stock.

Simmons Graceline Beds
In attractive walnut finish with shaped tops and wide centre panel. Price ... $14.65
Also with extra wide centre panels and fillers in turned wood effect. Price ... $16.50
Very attractive style with 34-inch centre panel and graceline tubing. Beautiful walnut finish. Price ... $17.95

Special Coil Springs
on heavy all-steel frame with the new wire cable webs. Full size only. Price ... $8.50

"Slumber King" Springs
An all-Steel Frame Spring with galvanized steel slat web. Guaranteed by Simmons Ltd. Price ... $12.50

Imperial Felt Mattress
A Special All White Cotton and Carded Felt Mattress covered in good quality twill art ticking. Price ... $15.50

"Seal of Quality" Mattress
All white cotton carded felt filling with best grade art sateen ticking. Price ... $16.75

"Getmorest" Mattress
One of the finest standard felt mattresses. This has 50 lbs. of fine quality cotton felt, built in layers and covered in heavy art sateen ticking. Price ... $22.50

"Nachman" Mattress
One of the most comfortable mattresses obtainable today. Built on the famous Nachman spring unit with white cotton felt on top and bottom. This mattress will not sag or flatten and is guaranteed for ten years.
Green Label Nachman. Price ... $32.50
Black Label Nachman. Price ... $39.50

—Fourth Floor, HBC

Need New Batteries?

With the radio season ahead it would be wise to equip your set with a PHILCO A & B ELIMINATOR. Then your battery problem will be solved. We have ten only of these Eliminators. Regular $55.00. Special ... $35.00

—Mezzanine Floor, HBC

Hudson's Bay Company.

INCORPORATED 2ND MAY 1670.

Other Stores at Winnipeg, Yorkton, Saskatoon, Edmonton, Calgary, Lethbridge, Nelson, Vernon, Kamloops and Vancouver

A Great Value in Handbags

These Pretty Leather Handbags are made in lovely new styles in pouch and underarm shapes. Shown in the popular Fall colors and nicely fitted ... $5.00

—Main Floor, HBC

With Larger Departments, Greater Stocks, More Extensive Assortments and Better Values, This Store Is Well Equipped to Supply Your Needs for Fall and Winter

HBC Purity Food Supplies

Finest Quality New Zealand Creamery Butter, per lb.	48¢
3 lbs. for	$1.40
Selected Quality Alberta Creamery Butter, per lb.	46¢
3 lbs. for	$1.35
Domestic Shortening, per package	18¢
Pure Bulk Lard, per lb.	18¢
3 lbs. for	52¢
Shamrock Side Bacon, sliced, lb.	49¢
Shamrock Hams, half or whole, lb.	42¢
Smoked Picnic Hams, lb.	27¢
Smoked Cottage Rolls, lb.	37¢
Sweet Pickled Picnic Hams, lb.	26¢
Sweet Pickled Cottage Rolls, lb.	35¢
Selected Side Bacon, sliced, per lb.	38¢
Sliced Ayrshire Roll, per lb.	45¢
Seal of Quality Peameal Back Bacon, sliced, per lb.	48¢
Mild Ontario Cheese, per lb.	28¢
Old Ontario Cheese, per lb.	38¢
Harcis' Abbatoir Cheese, ½-lb. packet for	21¢
Gorgonzola Cheese, per lb.	50¢
Sliced Cooked Ham, per lb.	60¢
Sliced Corned Beef, per lb.	25¢

Egg Special

Fresh Local Peewee Eggs, dozen, 32¢
3 dozen for 90¢

Sliced Jellied Lunch Tongue, lb.	60¢
Sliced Veal Loaf, per lb.	40¢
Sliced Pressed Beef, per lb.	50¢
Sliced Ham Bologna, per lb.	30¢
Sliced Veal and Ham Pie, per lb.	50¢
Sliced Baked Ham, per lb.	75¢
Sliced Jellied Ham, per lb.	30¢
Heinz Sweet Mixed Pickles, pint	40¢

Pastry Counter Specials

Christie's Biscuits: Lemon Snaps, Cocoanut Snaps, Chocolate Snaps, Graham Crackers and Gingerettes, 4 packets for ... 23¢
Delicious Slab Cake, made in our own bakery:
Rich Dark Fruit Cake, per lb. 50¢
Fresh Genoa and Cherry Cake, per lb. 45¢
Light Fruit Cake. Special, lb. 25¢

Soap Special

Five packages of Lux Soap Flakes and one Wear-Ever 4-Quart Aluminum Saucepan. Regular value $1.80. Special for ... **98c**

Special Tea Values

Our Special Blend Economy Tea, per lb. 45¢
Broken Orange Pekoe Tea, lb. 35¢
3 lbs. for $1.00
Braid's Lanka Tea at, per lb. 49¢

Our Special Freshly Roasted Pure Coffee, per lb. 45¢
Kaffee Hag. The coffee with 97% of the caffein removed. Per tin 85¢
Johnston's Fluid Beef. Regular $1.15. Special 95¢
Ashcroft Brand Tomatoes, No. 2½ tin, 3 for 25¢
Aylmer Golden Bantam Corn, tin 20¢

Heinz Soup Special

Heinz Cream of Tomato Soup, small tins, 5 for 54¢

Heinz Tomato Ketchup, per bottle 19¢
H.P. Sauce, per bottle 30¢

New Season's Honey

12-oz. Jar B.C. Extracted Pure Honey at 25¢
16-oz. Jar B.C. Extracted Pure Honey at 30¢
10-lb. tin B.C. Extracted Pure Honey at $1.95
Fancy Comb Honey at, per section 35¢
Fancy Comb Honey, in pint sealer 55¢
Fancy Comb Honey, in quart sealer, 95¢

Fruit and Vegetables

Local Tomatoes, per basket 25¢
Finest Cooking Apples, household pack, per box $1.35
Good Sound Cooking Onions, 6 lbs. 25¢
Genuine Spanish Onions, 3 lbs. for 25¢
California Valencia Oranges, dozen 27¢
2 dozen for 52¢
Sunkist Grapefruit, 3 for 25¢ and 4 for 25¢
Fancy Grapes, per lb. 15¢ and 20¢

Red Ribbon Beef

Porterhouse and T-Bone Roast, lb. 42¢
Sirloin Tip and Aitch Roast, per lb. 38¢
Top Side Round, per lb. 35¢
Prime Rib Roast, per lb. 33¢
Rump Roast, per lb. 30¢
Thick Rib Roast, per lb. 28¢
Pot Roast, per lb. 20¢
Brisket, fresh or corned, per lb. 15¢

Boneless Rolled Ribs of Beef, lb., 33¢
Boneless Rolled Ribs of Veal, lb., 35¢

Our Own Brand Beef Sausages, lb., 15¢

Mutton

Legs and Loins, per lb. 29¢
Shoulders, whole or half, per lb. 20¢
Ribs of Mutton, per lb. 25¢
Stew Mutton, per lb. 15¢

Poultry

Roasting Chicken, per lb. 45¢
Choice Fowl, per lb. 35¢
Light Fowl, per lb. 28¢

Lamb

Legs, Loins and Fillets, per lb. 40¢
Shoulders, whole or half, per lb. 26¢

Pork

Loins and Fillets, per lb. 32¢
Sides and Shoulder Roast, per lb. 28¢
Imperial Pork Sausages, per lb. 28¢

Veal

Shoulder Roast, per lb. 28¢
Rumps and Ribs, per lb. 23¢
Loins, per lb. 33¢
Fillets, per lb. 40¢

—Lower Main Floor, HBC

Hosiery Sale Continues Today

Many special bargains in Women's and Children's Seasonable Hosiery, and further saving if you buy two or more pairs.

Women's Art Silk Hose at 45c a Pair

Hose of superior quality and fit. They are made in Canada and have reinforced heels and toes. The wearing quality is guaranteed. Colors are grey, tawny, honey-beige, hermosa, pearl-blush, grain, sandust, beechnut and white. Sizes 8½ to 10. Price, per pair ... **45c**

2 Pairs for 85¢

Orient Silk Hose at $1.50 a Pair

Full fashioned, semi-service weight with pointed heel. Choose from beau rose, sunni, Valencia, Caico, gunmetal, black and pearl-blush. Sizes 8½ to 10½. Price, per pair ... **1.50**

2 Pairs for $2.90

Women's Silk and Wool Hose at $1.10

English and Canadian makes, all with spliced heel and toe and reinforced garter hem. Choose from grey with white, brown with white, tan with white, nude with white. Sizes 8½ to 10. Special, per pair ... **1.10**

2 Pairs for $2.10

Pure Thread Silk Hose at $1.00 a Pair

Women's Fashioned Silk Hose with fashioned leg, narrowed ankle and reinforced heels and toes. Choose from beige, sun-tan, crystal beige, sable, mystery, evenglow, crane and gunmetal. Price, per pair ... **1.00**

2 Pairs for $1.59

English-Made Wool Hose at 79c a Pair

Women's Seamless Knit Hose, made from Botany wool. They have good shaped leg and wide tops and are reinforced at heels and toes. Choose from almond, dago pastel, cose-brown, dark grey, cloud and black. Sizes 9 to 10. Specially Priced, per pair ... **79c**

2 Pairs for $1.55

Full-Fashioned Silk Hose at $1.85

Standard service weight, made by the best Canadian makers. A full range in all colors. Every pair perfect. Sizes 8½ to 10½. Special Sale Price, per pair ... **1.85**

2 Pairs for $3.59

—Main Floor, HBC

200 Women's Imported Sweaters in a Special Selling at $3.95

Just arrived from Europe! Loads of new sweaters in novelty patterns, featuring modernist and striped designs; some with bordered collars, sleeves and base. These are pull-over styles with new collars and mostly with pockets. In a fine range of shades and combination colorings. Sizes 16 to 42. Price ... **3.95**

—Second Floor, HBC

250 Rayon Undergarments on Sale Today at $1.00

Many of these dainty lace-trimmed garments will be purchased and put away for gift purposes. A special purchase consisting of lace-trimmed dance sets, lace-trimmed combinations, tailored bloomers, vests, shadowproof slips, bobettes and step-ins in all the pastel shades of orchid, pink, peach, blue, rose and sunni and in small, medium and large sizes. Today's Price ... **1.00**

—Second Floor, HBC

Women's Warmer Underwear for Cooler Days

Harvey's Silk Striped Bloomers

A Heavy Flat Knit Rayon Striped Bloomer, cut full and roomy, finished with gusset. Choice of peach, sky, pink, orchid and white. Sizes 36 to 42. Per pair, 75¢

Harvey's All-Wool Bloomers

Flat Knit Bloomers in peach, saxe, rose and sand. Sizes 30 to 44. Pair, $1.50

Swiss Rib Wool Vests

Excellent Winter-Weight Vests in an all-wool Swiss rib. Short sleeves or built-up strap shoulders ... 98¢

—Second Floor, HBC

Today Brings Many Attractive Values in Girls' Winter Togs

100 Girls' Chinchilla and Fur-Trimmed Coats at $8.95

Good looking well made coats that are cut on the same smart lines as many of our higher priced numbers. In all-wool velours and blanket cloth with collars and cuffs of scaline, deep cushion collars or mandel collars. These coats are lined and interlined, and the colors are sand, wine, midnight blue, rosewood and navy. Sizes for 7 to 14 years. Price ... **8.95**

35 Little Tots' Fur-Trimmed Coats at $3.95

Warm Little Fur-Trimmed Blanket Cloth Coats with collar of French beaver, and fully lined. Colors are sand, reindeer and powder blue. Sizes for 2 and 3 years only. Price ... **3.95**

Navy Chinchilla Reefers

These perfect fitting and smartly cut Reefers were made for the Hudson's Bay Company of a hard wearing navy blue chinchilla and have a warm red flannelette lining. They are in double-breasted style with emblem on the arm. Sizes for 2 to 6 years ... **4.50**
Sizes for 7 to 10 years ... **5.95**

Girls' Smart New Velveteen Frocks, $5.95

What little miss wouldn't like one of these smart Velveteen Frocks with their flare or tiered skirt and the dainty crepe de Chine lining of contrasting color? Choose from navy, robin red, wine, green and brown. Sizes for 2 to 14 years. Price ... **5.95**

A New Shipment of Girls' Pleated Skirts, $2.98

Every girl likes a pleated skirt, whether for school or sports wear, and with this large shipment just to hand she is certain to find her desired color and styles. Fine imported all-wool flannel and navy serge in straight line or butterfly style. In the new style pleats: also knife, box or accordion pleating in solid shades or with novelty trimmed borders, and in all sizes for 6 to 14 years. Price ... **2.98**

150 Girls' Waterproof Coats at $2.98

Well Made Serviceable Waterproof Coats in Raglan style or with set-in sleeves and belted. Shown in black, royal, red, green and mauve. Sizes for 4 to 14 years. Price ... **2.98**
Girls' Waterproof Hats. Price, each ... **50c**
Girls' Sou'westers. Price, each ... **98c**

—Second Floor, HBC

Women's Imported Flannelette Nightgowns

Just a little higher price than the ordinary flannelette gown, but women know the extra warmth and heavy qualities of this heavy English flannelette. There are six different numbers in this group, offering a choice of short or long sleeves, V, high or round necks. Have dainty silk lace and embroidery trimmed yokes.

1.59

Two Outstanding Values in Women's Winter Coats

Smart New Coats at $25.00

In broadcloth and velour and fashioned on the newest lines with side and back flares or straight of line. New back trimmings of insets and pintucks. They have half shawl or cushion collars of rich moufflon tinted to tone with the color of the cloth, and the cuffs are to match. Shown in all the new Autumn shades and in black. Sizes 16 to 40. Price ... **25.00**

Tweed Travel Coats at $35.00

Faultlessly Tailored Coats in new loosely woven tweeds, homespuns or with a soft nap finish. Straight-line or semi-flared effects with full or half belts, roomy pockets and finished with fancy seaming, strappings and insets. They have novelty cuffs and new style collars of fine American opossum. Shown in a variety of becoming mixtures. Sizes 16 to 42. Price ... **35.00**

—Second Floor, HBC

Just Received a New Shipment of Smart Felts to Sell at $3.95

New detail treatments, new lines and the newest shades for Fall are evident in this group of charming Hats. The brown shades, sand tones of green, new reds, Monet and navy blues as well as many blacks are here awaiting your choice. Every hat is an exceptional value at ... **3.95**

Others at ... $1.95, $2.95, $4.95 and $5.95

Imported French Beret Tams

In navy, black, bright red, cardinal, sand, Copenhagen, brown, Monet blue and white. Adjustable head sizes ... $1.25
Other Tams at ... $1.50, $1.95 and $2.50

Children's New Fall Hats

in every new color, and a splendid selection of black, white and navy, plain and fancy styles ... $1.95 and $2.50

—Second Floor, HBC

Inexpensive Foundation Garments

Our up-to-date Corset Department is in charge of a thoroughly qualified graduate corsetiere who takes a pride in seeing that all customers are correctly fitted, whether the garment purchased is an expensive one or not. We carry all the most popular makes of foundation garments, including "Perfection," "Gossard," "Formfit," "Nemo" and many others.

The "Perfection" Inner Belt Corselette

Designed for the average figure, and having sections of elastic over the hips. The inner belt is well boned, and there is full length-boning in the back. Made of rayon stripe and having six hose supporters. Sizes 32 to 44. Price ... $2.75

"Gossard" Side-Hook Girdles

An 8-inch "Hook-Around," made of fancy batiste with elastic in side. Lightly boned in front, the back slightly longer. Four hose supporters. Sizes 25 to 30. Price ... $3.00

Garter Belts at $1.25

They have the elastic section in the back and four hose supporters. Shown in different styles and widths. Sizes 24 to 30. Price ... $1.25

—Second Floor, HBC

Men's and Boys' Fall and Winter Underwear

Boys' Buttonless Combinations

Soft, Elastic Rib Cotton Underwear in Winter weight. Unshrinkable, long wearing. Long sleeves, quarter leg. Sizes 5 to 15 years ... $1.25

—Main Floor, HBC

H B C "Gold Label"

A Heavy Weight Ribbed Cotton Underwear in cream shade. A favorite with men who do not care for wool. Shirts and Drawers, long sleeves, ankle length. Per garment ... $1.00
Buttonless Combinations, short sleeves and ankle length ... $1.75

Penman's Preferred

A Natural Wool Underwear—one of the most popular selling lines we have. Long sleeves and ankle length.
Shirts and Drawers, per garment ... $1.50
Combinations ... $2.75

Penman's "No. 71"

Men's Merino Finished Underwear in natural shade. Long sleeves and ankle length.
Shirts and Drawers, per garment ... 98¢
Combinations ... $1.75

Stanfield's "A. C."

Elastic Knit Winter Weight Underwear in light natural shade. Unshrinkable, long wearing quality. Long sleeves, ankle length.
Shirts and Drawers, per garment ... $2.22
Combinations ... $4.25

St. Margaret Combinations for Boys

A Fine Quality Natural Wool Underwear in light shade; 85% wool, does not shrink. Short or long sleeves, quarter leg. Priced according to size, 5 to 15 years. $1.75, $2.00 and ... $2.25

Stamped Ready-Made Frocks for Baby

Soft Mercerized Batiste Frocks with fine Val lace trimming at neck and sleeves, stamped in dainty designs for easy working. Two sizes, 6 months and 1 year. Price ... $1.25
Rayon Crepe Kiddie Frocks, finished with dainty machine shirring and self color binding at neck and sleeves. Choose from peach, green and blue. Sizes 1, 2 and 3 years. Price ... $1.45
Kiddies' Coverall Aprons of durable unbleached cotton, stamped with amusing nursery designs. Fast color binding and tie strings at sides. Price ... 59¢

—Second Floor, HBC

Warm Woollen Gloves for Women and Children

For Women

Warm comfortable Gloves for driving. Made of excellent quality brushed wool, with novelty design on the gauntlet. These are well fitting Scotch-made gloves and are shown in fawn and grey shades. All sizes. Price, per pair ... 95¢

For Children

Newest styles in Wool Gloves, made from the best quality brushed wool. These are imported from Scotland and are sure to wear well. Shown in gauntlet style with striped border effect. Colors are fawn, grey and beaver. Specially priced at, per pair ... 65¢
Also a cosy slip-on style for school wear. An excellent wearing glove in wrist length with stripes in contrasting colors at wrist. Choose from beaver, nigger, navy, grey or white. Sizes 3 to 6. Price, per pair ... 50¢

—Main Floor, HBC

School Exercise Books and Pencils

100-Page Exercise Books, best cream laid paper, ruled and margined. Regular 10c. 6 for ... 50¢
200-Page Exercise Books, ruled and margined, with black leatherette covers. Regular 19c ... 3 for 50¢
H B. Pencils for office or school use. 6 for ... 20¢

—Main Floor, HBC

Strong Serviceable School Boots for Boys

These Boots are constructed of solid leather throughout. There's nothing like leather to withstand hard wear, and these boots, with their black oil tanned uppers and solid leather soles and heels, are surely destined to "stand the racket" of the boy's wear. Sizes 1 to 5½. Price, per pair ... $3.45

—Main Floor, HBC

Wide Selections and Exceptional Values in

English Down Comforters

Cambric-Covered Comforters

Pretty and cosy Comforters covered in high-grade floral cambrics with wide French panels in contrasting colors. Price ... $11.95

Satin-Covered Comforters

Floral sateens, including Paisley patterns. These Comforters are extra well filled with down and ventilated. Priced at ... $13.50

Satin-Panelled Down Comforters

The designing is very pleasing and the satin panels give a very rich appearance. Well filled with down and ventilated. Price ... $16.50

Satin-Covered Down Comforters

One of these richly covered Comforters—so light and warm with the fine down filling—would be a really valuable possession or a splendid gift. The value is quite exceptional at ... $25.00

—Main Floor, HBC

Cream Wool Blankets at $9.50 and $11.95 a Pair

Soft, Fleecy, Pure Wool Blankets in a rich cream color. These blankets will give you the utmost in wear and warmth and you will enjoy their beautiful appearance.
Single bed size. Price, per pair ... $9.50
Double bed size. Price, per pair, $11.95

—Main Floor, HBC

Bathrobe Blankets

These cosy Blankets are all ready to make into a comfortable bathrobe or dressing gown. There are patterns and colorings for both men's and women's wear. Each blanket is complete with girdle and cord for the robe. Price, each ... $6.50

—Main Floor, HBC

At The Playhouses

COLISEUM THEATRE That popular melody, "My Tonia," is the theme song of the picture, "In Old Arizona," at the Coliseum Theatra this week Over the new talkie machine installed last week this popular song is wall reproduced Several times the handsome leading man, Warner Baxter, sings it to his sweetheart, Tonia, played by Dorothy Burgess Taken from O. Henry's famous short story, "The Caballdero's Way," the story is well reproduced, well cast and splendidly filmed.

PLAYHOUSE THEATRE George Seitz, Fox Films director, has another outstanding achievement to his credit in "Black Magic," which closes today at the Playhouse Theatre The story concerns a diabolical plot by a group of white outcasts on a South Sea island John Holland, Josephine Dunn and Henry B. Walthall have featured roles.

DOMINION THEATRE The Clara Bow fans turned out in large numbers to see and hear their favorite in the much-heralded role of bareback rider and female Pagliacci, in the feature picture, "Dangerous Curves," at the Dominion Theatre today. The scenes of "Dangerous Curves"—and the excellent sound atmosphere as well—are those of a big circus. Miss Bow is the bareback rider in love with Richard Arlen, a tight-rope walker. Kay Francis is the vamp who gathers all of Arlen's misplaced love to herself until the hero learns that Kay is false.

CAPITOL THEATRE Prominent on the roster of the mythical "I-Knew - Him - When" Club belongs the name of Aggie Herring, the genial character actress who appears in Colleen Moore's support in "Smiling Irish Eyes," which plays at the Capitol Theatre last times today. In the days when Miss Herring was a struggling "extra" she participated in mob scenes with many players later to achieve the heights of screen popularity.

AMUSEMENTS

Capitol—Colleen Moore in "Smiling Irish Eyes."

Coliseum—"In Old Arizona," starring Warner Baxter

Columbia—Ken Maynard in "The Lawless Legion."

Dominion — "Dangerous Curves," featuring Clara Bow

THE STAGE

Playhouse — The Reginald Hincks Company, presenting "Down the Strand."

Royal—The Gyro Club offers "Keep 'Em Smiling."

COLUMBIA THEATRE Ken and Tarzan in "The Lawless Legion," have never had a better role or chance to display their remarkable ability and skill. Bennett Cohen, the author of "The Lawless Legion," wrote this story especially for Ken and as he has written many of Ken's previous screen stories, he knew just what ingredient to supply to make it a real audience picture.

Robert Mantell's Nephew in Cast Of "Bird in Hand"

Denis Mantell, who plays the ardent young lover in John Drinkwater's sprightly comedy of youth, "Bird in Hand," which comes to the Royal Theatre for three evenings, commencing Thursday, October 10, is a nephew of the noted tragedian, Robert Mantell, and thus assuredly comes naturally by his thespianic talents. He is also a brother of the well-known actress, Moyna Macgill. Mantell is a young Irishman who first set out upon a business career in oil, but soon found the call of grease paint too strong. He started his stage career four years ago in "No, No, Nanette," and since then has played in London in such successes as "The Play's the Thing," "Fame," "Return Journey," "S.O.B." and "Interference." Other well-known English players appearing with Mr. Mantell in "Bird in Hand" include Freda Bruce Lockhart, Olga Slade, Percy Rhodes, Douglas Jefferies, Eliott Makeham, Arthur Ridley, Richard Littledale and A. W. Beale.

United Church Pastor on Hudson Bay

REV. SAMUEL ANGUS MARTIN

United Church missionary at Churchill and along the Hudson Bay Railway, and known as "the man who put the church in Churchill," who has visited his birthplace at Kinross, P.E.I., and opens a speaking tour of Ontario this week

LOSING HIS SLEEP

M'Tavish had just bought a chemist's shop in a little town across the Border. Two of his customers happened to meet in the street outside a week or so after he had opened.

"How's M'Tavish doing?" asked one.

"Not badly, I understand," said his friend "But I'm afraid that being a chemist is ruining his health."

The first man looked surprised

"Ruining his health?" he exclaimed. "I didn't know he was working as hard as all that."

"Oh, he's not!" said the other. "But he's getting no sleep, all the same You see, he stays up every night to keep a watchful eye on the vanishing cream."

Summer Complaint

Causes Many Deaths of Infants

Thousands of mothers throughout Canada have used "Dr. Fowler's" during the past eighty-four years it has been on the market, and the child's life, no doubt, saved by its timely use, whenever there has been any dangerous disturbance of the bowels.

Price, 50 cents a bottle at all druggists or dealers.

Put up only by The T. Milburn Co., Ltd., Toronto, Ont

Pilchard Fishery Has Made Great Progress

Brief Sketch of Growth of Business to More Than Twenty Plants on West Coast of Vancouver Island Within Four Years

Within the last four years there has developed on the West Coast of Vancouver Island an enterprise which already has achieved a marked place among the fishing industries of the country. This departure, comparatively new on the British Columbia Coast, though old on the Atlantic Coast and along the California shores, is the conversion of the common pilchard into food meal for animal uses, and the extraction of oil for a variety of purposes.

The new industry owes its origin to the efforts and persistent representations made to the Dominion Government by Mr. W. R. Lord. It took some time to persuade the Fisheries Department that the Coast pilchard is unacceptable as a table food, either in a fresh or pickled condition and that its real utility lay in its transformation into some form of foodstuff by which stimulus might be afforded animal growth.

Consent being obtained at last, Mr. Lord, in 1925, erected the pioneer reduction or conversion plant at Nootka, where he demonstrated completely the soundness of his previous arguments. Since the initial demonstration twenty-two other plants have been established Two of these have their head offices in Victoria, twelve in Vancouver, the remainder being distributed at various Coastal points.

So rapidly has the industry advanced that in 1928 the value of production in fish meal, oils and fertilizer reached a sum of nearly half a million dollars. This production comprised 4,035,879 gallons of oil and 15,280 tons of meal. These results were obtained from the rendering of 81,740 tons of fresh-caught pilchards and 38,223 gallons of oil with 320 tons of meal from fresh herring.

During the season the scene of operations on the West Coast is one of more than passing interest. Eighty-five or more seine boats are employed and these spread out over a wide range of coastal waters. Beside these, packers and tenders accompany the seine boats and more than one hundred scows are employed to convey the catches to the factories.

METHOD OF OPERATION

The method of operation when seining the pilchard are somewhat different from those employed in any other class of fishing. The seine boat, with the seine carefully laid in layers slacks off one end of the seine which is held in place by a skiff. The seine boat then steams slowly, unfolding the seine until its entire length of two hundred fathoms is unravaled.

When this is done the seine is pursed up by an encircling movement which brings the ends together at the point of commencement. The haul ensnared in the net is then brailed into the scows. The same process is repeated until a scow load has been taken, when the scow is towed to its conversion plant.

The average haul is about twenty-five tons, but as high as 150 tons is not infrequent, and in rare instances 300 tons are seined in one haul.

Arrived at the factory the process is comparatively simple. The fish are passed through a progressive process of cooking and when this is complete the water and oil are pressed out of the pulp. The pressed cakes of what is intended to be made into meal are then dried thoroughly and later ground into the marketable product. Simultaneously the oil is separated from the water and it is barreled for shipment.

The yield of oil is enormous, compared with the resultant residue of meal. In 1928 the average oil extraction was 48.6 gallons per ton, while 0.015 ton was the residue in meal.

Unfortunately the domestic, or even Canadian, consumption of the fish meal food for animals is disappointingly small. The domestic dairyman and stockman seem slow to appreciate the value of this form of animal food Professor G. W Cavanagh, of Cornell University, where exhaustive tests were made, states that calves fed a ration of fish meal per day "at the end of a year had an average height of 2 1-2 inches in excess of the standard height and an average weight of 300 pounds in excess of the standard weight. Herds fed on a ration of fish meal per day are free from goitre and no cases of abortion in a herd of cows was recorded." Other authorities claim that herds fed a ration of fish meal per day have no tubercular cows.

FOREIGN MARKETS

Because Canadian stockmen have so far seemed unappreciative of the value of fish meal food for stock the manufacturers have had to seek foreign markets. Fortunately these have not been difficult to discover. The first year the local factories shipped most of their production to Japan. Last year by far the larger portion was absorbed by California, and this year it appears as if the whole of the British Columbia production will find its market in California.

So impressed are United States farmers with the value of this animal food that they have petitioned Congress to abolish the 20 per cent ad valorum duty now imposed against Canadian importations and a bill now is before the Senate at Washington for the consideration of this very matter.

The pilchard oil is a very valuable product. The variety and versatility of its possible uses place it in the front rank among animal fats. Great quantities are used for edible purposes The oil is refined and far exceeds in palatability and in caloric value any of the vegetable oils. It is used extensively in the manufacture of cooking and culinary compounds, and its demand for these purposes threatens to exceed the supply.

In addition to its use as an edible fat it enters into the manufacture of the highest grade soaps and, because of its quick drying qualities, is substituted for linseed oil in the manufacture of paints

While the uses of pilchard oil are multifarious it is to the more substantial fish meal substances that dairy and stockmen will turn with increasing interest. It is significant that every agricultural college from Saskatchewan to Nova Scotia, save one, is now using fish meal food. Just as a farmer has found it not an expense but an economy and source of profit to install cream separators, and in the same way that it does not pay to do without modern farm machinery, just as he finds that the money expended in needed fertilizers comes back to him in crops, so he finds that the fish meal becomes one of his greatest revenue producers.

FISHERY IN FUTURE

As to the future of this industry, erroneous superstitions ought to be corrected and erroneous fears eliminated. It is held by some that the continuous seasonal taking of increasing quantities of pilchard must in a short time deplete the fisheries. Herring are believed to be inexhaustible and inextinguishable. It is held by prophets of evil that the same conditions does not apply to pilchard.

The answer to this indictment is that on the California coast pilchard fishing has been carried on for twenty years Of late years facilities for catching and converting have been increased five-fold. Yet the run of pilchard in the Southern waters last year was the largest ever known in the history of the industry

In face of these facts it is not improbable that the British Columbia industry will be extended and that it will embrace every available fishing field on the coastal waters. While most of the catches on the West Coast have been made in estuarial waters, experiments last year in the open ocean were so successful as to indicate an extension of operations in such direction.

While the operators are by no means anxious about either supplies of raw material or markets they are anxious that domestic stockmen and dairymen should appreciate to the full the value of an accessory food product of exceptional value and take advantage of home production not permitting the whole value of local manufacture to be exported for the benefit of foreign countries.

UNUSUAL INCIDENT FEATURES ARRIVAL OF GEN. HIGGINS

HAMILTON, Ont., Oct. 4.—General Higgins, head of the Salvation Army, arrived in this city today and was welcomed by Mayor Burton on the Court House steps

One incident marred the success of the reception. The band, on the arrival of the general, started a stirring tune and Mr. Justice Wright, presiding in court within the building, immediately instructed Sheriff Carr to have it stopped The Army members then sang songs unaccompanied.

When the time for "God Save the King" arrived, however, the band struck up bravely Within the court, Mr. Peter White, K.C., who was addressing the jury, remained silent and stood at attention during the National Anthem.

Typical Reduction Plant

Caapeecee Premises on West Coast

PRINCE TO DINE WITH V.C. MEN

LONDON, Oct. 4.—The prince of Wales will preside at a unique dinner to be held two days before Armistice Day. He is desirous of meeting all holders of the Victoria Cross.

There are about 500 men who received this decoration for bravery still living in Great Britain, and the British Legion is arranging for the attendance of as many as possible at the dinner.

ST. PAUL'S TROOP AND PACK

An interesting and well attended meeting was held in the Scout Hall to welcome back Major J. Wise on his return from the Scout Jamboree in England. Major Wise gave a very entertaining address on his experiences at the jamboree, followed by a talk by Squire Ravenhill, who remarked how valuable the experience Major Wise had gained would be to the troop and pack here, and to Scouts generally throughout the city. The troop and pack company begins a series of dances at the Rex Theatre, Esquimalt, on Wednesday, October 9, from 9 p.m. to 1 a.m., in an effort to pay off the debt on the Scout Hall by the end of the year. This dance will include novelty features and there will be a good orchestra.

SCHOOL HOWLERS

"To collect the fumes of sulphur hold a deacon over the end of the tube.

"A circle is a line which meets its other end without ending

"A focus is a thing that looks like a mushroom, but if you sit it it feels different to a mushroom."

HURT IN CAR SMASH

NELSON, Oct. 4.—A. S. Morton of Calgary, is in hospital at Cranbrook with injuries to his chest and back following an automobile accident near Cranbrook His car rolled some eighty feet down a hillside, lodging against a tree. He was discovered by a passer-by.

AMEND TARIFF BILL

WASHINGTON, Oct. 4—After brief discussion, the Senate today adopted an amendment to the Tariff Bill providing for a bipartisan tariff commission of six members as it is at present.

Women's faults are many,
Men have only two,
Everything they say
And everything they do.

Vancouver Island Coach Lines, Ltd.

"We Cover the Island"

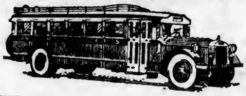

"All Our Routes Are Scenic"

Over the Malahat to Nanaimo Daily at 8:30 A.M., 1:30 P.M., and 6:15 P.M.

Our Transportation System Is Safe Dependable, Comfortable, Economical

Our drivers are cautious and courteous.

Our equipment is of the best that is produced.

Our Central Depot, with its large waiting-room, cool in Summer, warm in Winter, is for your convenience.

The man who makes several business trips weekly Up-Island, will find he can save money and his own nerves by using our big "Thirty-Passengers."

The tourist will discover that the scenic beauties of Vancouver Island can be well appreciated through the observation windows.

Try It—We are confident you will be pleased.

We Are Yelloway Agents

That Marvelous System—Border to Border—Coast to Coast

Seattle to Portland

Seattle to San Francisco

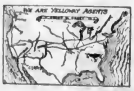

Seattle to Los Angeles (via Sacramento)

Seattle to Los Angeles (via San Francisco)

Tickets to Any Yelloway Points on Sale at Our Offices

We Operate on the Following Routes:

Victoria-West Saanich
Victoria-Sidney-Resthaven
Victoria-Cordova and Cadboro Bay
Victoria-Colwood-Langford Lake
Victoria-Sooke-Jordan River
Victoria - Duncan - Ladysmith-Nanaimo
Duncan-Cowichan Lake
Nanaimo-Courtenay-Cumberland
Nanaimo-Alberni-Port Alberni
Courtenay-Campbell River
Port Alberni-Great Central and Sproat Lakes

For Prices and Information Phone 9280 or 9281

VICTORIA AND SYDNEY

EXPRESS CARRIED

Depot Telephones 9280 or 9281

Victoria	Leaves Resthaven	Sidney
	7 50 a.m.	**7 45 a.m.
8 00 a.m.	8 45 a.m.	9 30 a.m.
9 30 a.m.	10:15 a.m.	11:00 a.m.
		1:15 p.m.
1.15 p.m.	2 00 p.m.	2:15 p.m.
3.15 p.m.	4 00 p.m.	4 15 p.m.
4 15 p.m.	*5:00 p.m.	6 00 p.m.
5 15 p.m.		
6 15 p.m.	7 00 p.m.	7 15 p.m.
9 15 p.m.	10 00 p.m.	10·15 p.m.
11.35 p.m.	†11:55 p.m.	†12 00 m.n.

Sidney Telephone 100

SUNDAY

Victoria	Leaves Resthaven	Sidney
8 00 a.m.	8 40 a.m.	9.00 a.m.
10 00 a.m.	10 40 a.m.	11 00 a.m.
2 00 p.m.	2:40 p.m.	3 00 p.m.
5·00 p.m.	5 40 p.m.	6 00 p.m.
8 00 p.m.	8 40 p.m.	9 00 p.m.
10.00 p.m.		

* Lay over Sidney. † Saturday night only. ** Leaves Sidney via Resthaven.

Coaches Leave From Broughton Street Depot (Corner Broad)—Phones 9280 and 9281

Health and Diet Advice

By DR. FRANK McCOY

THE DUCTLESS GLANDS

The ductless glands have been receiving so much publicity in articles and advertisements of newspapers and magazines that almost everyone has become interested in their functions.

Whether one is too fat or too thin, courageous or cowardly, tall or short, brilliant or idiotic, male or female, youthful or aged, the glands receive the credit or blame. In spite of this publicity, most people have only a hasy notion about these glands, what they do, how many there are, or where they are located. Even scientists, although they have observed some wonderful effects of an oversecretion or undersecretion of these glands, are convinced that much more is to be discovered, and so far few seem to know just why these glands become upset from their normal activities when they are not diseased

I am going to give you a series of four articles which will explain the better known functions of the principal ductless or endocrine glands, and also some of the effects of fasting and dieting upon their action.

Only a few years ago psychologists considered the various functions of the body entirely under the control of the nervous system, but within recent years it has been demonstrated that the growth of the body and a number of its functions are partly under the control of chemical substances produced in the body by various glands and tissues Chemists have given the name of "harmones" to chemical substances produced in one organ and influencing another part of the body after passage through the blood or lymph streams

The ductless glands differ from others in that they have no exterior duct or tube to discharge their secretions. Their purpose was a mystery for many years until it was discovered that they placed some substance in the blood as it passed through and nourished them These glands include the thyroid, parathyroid, thymus, pituitary, pineal, adrenals, spleen coccygeal, carotid, and possibly certain emphatic glands. It has also been discovered that some of the glands which do have ducts also produce internal secretions Among these may be mentioned the liver, pancreas, sex glands, duodenal mucosa, and possibly the skin

In a few cases, such as with the adrenals and the thyroid, it is possible to discover the actual substances released by these glands by finding the harmones in the blood as it leaves the glands In others, however, the effects are readily demonstrated, even though the substances have not been discovered, because when the glands are removed or diseased they cease to exert their particular influence and certain bodily changes occur.

The reason for not finding the internal secretions of some of the glands is because the harmone may be unusually powerful and concentrated, and only a small amount is present in a large quantity of blood

Glandular disturbances are principally of two types, either an excess or hypersecretion, or a deficiency or hyposecretion.

Correspondents wishing to communicate with Dr McCoy should address letters Dr. Frank McCoy, c.o Bell Syndicate, 154 Nassau Street, New York, U.S.A.

From Mother of Six

"I think Lydia E. Pinkham's Vegetable Compound is wonderful! I have had six children of which four are living and my youngest is a bonnie baby boy now eight months old who weighs 23 pounds. I have taken your medicine before each of them was born and have certainly received great benefit from it. I urge my friends to take it as I am sure they will receive the same help I did." —Mrs. Milton McMullen, Vanessa, Ontario.

Lydia E. Pinkham's Vegetable Compound

DOMINION

LAST TIMES TODAY

SEE! HEAR!

CLARA BOW

IN HER NEW 100% TALKIE PRODUCTION

"Dangerous Curves"

With DICK ARLEN

ADDED ATTRACTIONS

See and Hear the All-Talking Comedy Success

"LEAPING LOVE"

Starring

CHARLIE CHASE

THE COLLEGIANS

Bargain Matinee Daily at 12 Noon Adults 20c; Children 10c

Matinee, 35c Evening, 50c

On the Stage

The Reginald Hincks Co. Presents

"Down the Strand"

On the Screen

Josephine Dunn in

"Black Magic"

Also on the Same Bill

COMEDY FOX NEWS HODGEPODGE

PLAYHOUSE

CAPITOL

LAST TIMES TODAY

Colleen Moore's First 100% Talking, Singing and Dancing Production

COLLEEN MOORE

IN

"Smiling Irish Eyes"

Now you will hear Colleen sing and talk as well as see her dance! You must not miss her She's wonderful!

Added Attractions

See and Hear the All-Talking Comedy

"HOLD UP"

Featuring the Noted Musical Comedy Star of Broadway

TOM HOWARD

SEE! HEAR! AND ENJOY!

Paramount Sound News Reel

Also Pathe Screen Magazine

Bargain Matinee Daily at 12 Noon Adults 20c; Children 10c

Matinee, 35c Evening, 50c

FREE LOGE SEATS—Is Your Name Printed Here?

The Capitol Theatre invites Mrs. D. S. Hughes, 891 Esquimalt Rd., and two friends of her own choice, to be its guests any day this week Please detach this coupon and present to cashier A New Name Every Morning. Watch for Yours!

LAST TIMES TODAY

Ken Maynard

in

'The Lawless Legion'

With Tarzan, the Wonder Horse

—Also—

"THE DIAMOND MASTER"

COMEDY

COLUMBIA

Last Time Tonight

The Gyro Show

"KEEP 'EM SMILING"

A Musical Comedy

Has Had Two Very Successful Nights

A Few Seats Left! Get Yours!

Prices: $1.50, $1.00 and 50c

Curtain, 8.30 P.M.

Coliseum

100% All-Talking

"In Old Arizona"

Our New Equipment Is of the Best, and Brings to You Clearness of Tone and Quality

Also Two

Short Subjects

ALL-SINGING ALL-TALKING

Mat. Daily Doors Open 1:30. Show Starts 1:45. Any Seat **15c**

Evenings at 6:30; Prices, 35¢ and 25¢

Positively No Advance

Coliseum

Royal

THREE DAYS Com. Thurs., Oct. **10**

Mr. Lee Shubert Presents

John Drinkwater's COMEDY HIT

"BIRD IN HAND"

ALL-BRITISH CAST—DIRECTED BY MR. DRINKWATER

MAIL ORDERS NOW Prices: (Including Tax), Orchestra, $2.10 and $2.65, Balcony, 80c, $1.05 and $1.60, Second Balcony, 55c (Enclose cheque or money-order together with self-addressed stamped envelope).

SAFETY CAB COMPANY

New Dodge and Buick cars with meters. The only accurate way of charging 25c first mile, 20c each additional mile. Five can ride for the price of one.

742 YATES STREET PHONE 8800

Copyright, 1929, by North American Newspaper Alliance and Metropolitan Newspaper Service

CHAPTER XI

"We were just asking for you," said Lady Margaret to Benny, as he entered the room where Flo and her guests were lounging.

"Right on the cue," he smiled. "Well, folks—all through lookin' over the drum?"

"I beg your pardon?" Henry Henry's eyebrows lifted.

"The drum. That's what Joe Ricketts calls a house. You know Joe Ricketts—"

"—The Ricketts of Philadelphia?"

"No—Ricketts of the Follies," said Benny. "The Tramp Comedian."

"I'm sure they don't know him," put in Flo hastily. "Can't we—"

"Do tell us about Joe Ricketts," said Rita Eliot.

Flo gave him a warning glance, but Benny, encouraged by Rita's friendly eyes, went on.

"Well, I knew Joe when he was playin' four shows a day—sometimes five—on the Gus Sun time. He used to panic 'em even in them—those—days. Then he makes his big hit in the Follies, an' pretty soon he's pullin' down twenty-five hundred a week. Well, right away, see—he buys a swell drum in Great Neck, an'—"

"Really," interrupted Flo, annoyed, "that story is much too—"

"Oh, do go on," urged Rita Eliot.

"Well," continued Benny, "it's funny the way success hits people sometimes. But it never changed Joe. He was just the same. There was three or four of his old pals that was down an' out—song-an'-dance men, fellas he'd known in his old burlesque days, an' he gives 'em all jobs around the house.

"One of 'em's the sho-fer, a couple of 'em he dresses up like butlers, an' another, that has t.b., he puts to work outdoors as a gardener. Well, I went down with Joe an' the missus one night, an' a couple let us in, an' they both says, 'Hallo, Joe,' an' he says, 'Hi, boys.' Well, come dinnertime, we went out t' the table, I an' Joe an' the missus, an' the sho-fer he joined us, too, an', after the butlers had served the table, they sat down with us. After dinner we was all sittin' around, talkin', an' Mrs. Ricketts brings out a toothpick.

"'Now, listen, Mamma,' Joe says, 'I wish ya wouldn't use a toothpick at the table—it's vulgar.' An' the sho-fer pipes up an' says, 'That's what I been tellin' this broad for a year!'"

The others—all save Flo and Winston—broke into peals of laughter.

"Divine!" cried Lady Margaret.

And Rita Eliot said, "Oh, I should love to dine with the Ricketts!"

"Stick around," grinned Benny. "Maybe I can fix it for ya t' meet 'em socially!"

Flo's embarrassment was all too apparent. These people, whom she had always yearned to know, were, she felt, laughing at Benny. She did not understand that they were liking Benny immensely because he was—just what he was.

"Alec and I," she remarked, "by way of changing the subject, "are going over to Mrs. Paget-Gadget's tomorrow to meet the Prince."

"That Prince Hoosis, or whatever his name is?" Benny asked.

"Prince Adolf of Essenstein-Schlossberg," she answered somewhat sharply.

"Ye know"—Benny turned to the others—"it's funny. When we was in vaud-a-ville there was always a couple of foreign acts on the bill—an' ya couldn't get Flo—er—Fleurette here—t' speak about any of 'em. She wouldn't look at a foreigner. But now they can't come foreign enough for 'er."

Flo frowned at him. Then she was relieved by the entrance of the liveried footman and a maid with tea things and the cocktail tray. But where was Beecham? She had always taken such pride in Beecham's manner in presiding at tea. She asked the footman where Beecham was.

"He's out picking tomatoes, madam," replied the footman.

That was odd, Flo thought, a butler picking tomatoes in the middle of the afternoon.

"Well," observed Benny, "that's the first useful thing he's done since he's been on the pay-roll."

"Shall we have tea on the terrace?" Flo suggested quickly. "It's so much cooler." And forthwith led the way, the others following leisurely.

Benny lingered behind with Lady Margaret.

"Aren't you coming?" Henry Henry beamed at him.

"Who—me?" Benny shook his head. "T' tell the truth, I ain't very handy jugglin' a teacup. The hired help begun complainin' of the breakage, an' I had t' give it up."

"Oh, you kill me!" chortled Henry Henry, and strolled out upon the terrace.

Benny looked after him. "Why," he asked Lady Margaret, "do you women go around with those guys?"

Lady Margaret laughed. "Well," she replied crisply, "he dances divinely."

"Gee," mused Benny, "even a bird like that gets along better'n I do." His expression was wistful. "Lady Margaret," he said slowly, "you been awful nice t' me—you're not like the rest of this mob—I can talk t' you. Listen—will ya tell me something? What's the answer?"

"The answer to what, Benny?"

"This merry-go-round," he said. "Ya can see the layout. I'm always doin' the wrong thing. I don't belong. That's all—I just don't belong."

"Why, my dear—"

"No use kiddin' me—I don't fit in this society racket, an' I never will. I try hard—but—it don't seem t' be in the cards." He paused and stared somberly off into space. "Lady Margaret, whatta ya think is gonna happen t' Flo an' me? She—she's gettin' away from me. I can see it. Oh, I ain't criticizin' Flo—she's young—an' she's been listenin' t' a lot of flattery. I guess maybe its gone t' her head."

"Yes," Lady Margaret answered quietly. "I know what you mean."

"Yah." He looked at her. "What about this fella, Winston?"

"Oh, I don't think—"

"Listen—he's always around. An' he's a swell—he's got what she wants. Ya don't think—ya don't think she'd fall for 'im?"

"I think," Lady Margaret said, "she's very fond of you."

"She used t' be." His dark eyes were troubled. "But lately—gee, I dunno. It's got me worried."

"Perhaps Fleurette is too ambitious."

"Well, I don't wanta stand in 'er way. Why, I'd do anything in the world for 'er."

"Possibly you've done too much for her already. That's the trouble with you American husbands—you're so kind to your wives that they lose interest in you. Perhaps Fleurette doesn't appreciate your good qualities. Do you—" Lady Margaret's eyes twinkled—"do you ever beat her?"

"My goodness—no!" gasped Benny.

"You should try it sometime. It might work, you know."

"Gee, you're a sketch!" Benny laughed.

"Then, of course, there's the jealousy motive. I'm told that's very successful."

"Listen," protested Benny, "I couldn't make love to another woman—I'd laugh!"

Flo came hurrying in. "Lady Margaret," she said, in an excited whisper, "I've just thought of a wonderful idea. Do you suppose Miss Eliot and Mr. Henry would come for dinner tonight? I think it would be too marvelous, if they would!"

"Well, why don't you ask them?"

"I—I did. That is, I suggested it, but they said they had other engagements. So I thought if you would ask them, they might change their plans. Would you? Oh, I'm so anxious to have them."

Lady Margaret glanced slyly at Benny. He shook his head.

"Do you want them so much?" she asked Flo.

"Yes—terribly. Please ask them. Alec is coming anyway, and—"

"Oh?" Lady Margaret's eyes brightened. "You say Alec is coming?"

"Yes, I asked him yesterday."

"Sure, he boards here," put in Benny. "That guy ain't bought a meal since I had money."

Flo rewarded him with a dark look. Then: "Please ask them, Lady Margaret."

"Yes," nodded Lady Margaret. "I think it's an excellent idea."

"Oh, you're an angel!" exclaimed Flo. And, as Lady Margaret left them, she turned on Benny. "Why," she demanded with annoyance, "must you always be so unrefined?"

"Hey—just a minute!" His expression was comic in its grimness. "You listen t' me for once!" He walked closer to her. "You don't appreciate my good qualities."

"What?" Flo was startled.

"I've done too much for ya already," he rushed on, trying to remember Lady Margaret's words. "That's the trouble with us American husbands—we're so kind to our wives that they lose interest in us. How would ya like a good sock on the nose?"

Flo stared at him, aghast. Then she tossed her head. "Don't be ridiculous!" And walked away from him.

Benny sat down abruptly. It didn't work.

(To Be Continued)

Hits the Spot
As a Quick Relief
for COUGHS
COLDS
CROUP
BRONCHITIS, Etc.
there is nothing like
Dr. Chase's Syrup
of Linseed and Turpentine
35 and 75 Cents a Bottle

GENUINE RADIOTRONS AT ALL DEALERS

save servicing that's why dealers say—
Westinghouse
TUBES IN EVERY SOCKET

McLENNAN, McFEELY & PRIOR, LTD.
Victoria and Vancouver
Sole Distributors for British Columbia

Radio Broadcastings

By Courtesy of Radio Doings

Saturday's Programme

CFCT, Victoria, B.C. (475.9m; 630k)—7:30 a.m., The morning market trends. 6 p.m., The closing market quotations. 8:15, The Sunset Concert Orchestra offers the following programme: A grand international fantasia, "Hands Across the Sea" (Tobani). "A Dance of Egyptian Maidens" (Shelley), a collection of gems from "The Yankee Princess" (Kalman), "Suite Melodique" (Friml), "Pizzicato Bluette" (Lack), ballad "Only a Year Ago" (Albers). 9:15, What's Doing in Town. Savory's Garden Bulletin, official weather report and forecast. Scrap Book. West Coast Information Service. "Lorie Watch" correct time signal.

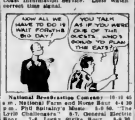

National Broadcasting Company—10-10:45 a.m., National Farm and Home Hour. 4-4:30 p.m., Phil Spitalny's Music. 5-6:30, "The Lyric Challengers." 6-7, General Electric Hour. 7-8, Lucky Strike Hour. 8-8:30, Temple of the Air. 8:30, National Laundry Owners' Association programme. 10-11, "Tales Never Told." 11-12, Musical Musketeers.

KGO, Oakland, Cal. (379.5m; 790k)—4:45-5 p.m., Road information. 5-5:30, The Lyric Challengers. 7-8, Lucky Strike Hour. 8-8:30, Temple of the Air. 8:30-8:45, Sports review. 8:45-9, Betty Kelly. 9-9:30, National Laundry Owners' Association programme. 9:30-10, Studio programme. 10-10:10, Herman Schaltel and Frank Watanabe. 10:10-11, Tales Never Told. [illegible]

Pickwick Follies. 10-11, Orchestra and soloists. 11-1 a.m., The Night Owls.

KNX, Los Angeles, Cal. (285.5m; 1050k)—4:30-5 p.m., C.F.R.'s musical programme. 5:15-5:45, "Own Your Own Home." 6-7, Organ programme. 7-7:30, Lustig Trio and male quartette. 7:30-8, KNX feature artists. 8-8:05, Announcements of the church services. 8:05-10, KNX feature artists. 10-12 midnight, Hotel Ambassador Cocoanut Grove Orchestra. 12 midnight-1 a.m., Courtesy programme. 1-2, The Midnight Express.

KFRC, San Francisco, Cal. (491.5m; 610k)—1-1:30 p.m., Musical Vespers. 1:30-2:15, Week Enders. 2:15-5, Football, California vs. St. Mary at Berkeley. 5-5:30, Programme to be announced. 5:30-6, The Romany Patteran. 6-6:30, Graybar Electric programme. 6:30-7, Programme to be announced. 7-8, Paramount Public Review. 8-9, KHJ Night Court. 9-10, Don Lee Symphony Orchestra. 10-10:10, Baron Waste and Lucius. 10:10-11:10, Orchestra. 11:10 p.m.-12:10 a.m., Los Angeles Biltmore Hotel Orchestra. 12:10-1, Dance programme.

KPO, San Francisco, Cal. (440.9m; 680k)—2-2:15 p.m., Ye Towne Cryer. 2:15-4:30, Football broadcast. 4:30-4:40, Stock market quotations. 4:40-5, Children's hour. 5-5:30, "The Lyric Challengers." 5:30-6, Studio programme. 6-7, General Electric. 7-8, Lucky Strike hour. 8-8:30, Temple Corporation. 8:30-9, Studio programme. 9:30-10, Tommy Monroe and Bob Allen. 10-11, Jesse Stafford's Dance Orchestra. 11 p.m.-12 midnight, Musical Musketeers.

KOL, Seattle, Wash. (236.1m; 1270k)—5 p.m., Service programme. 6, Sessions chimes; studio programme. 8, "A Little Sunshine," Ken Stuart. 10, Sessions chimes. 10:10, Tucker's Everstate Dance Band.

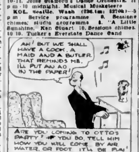

[illegible]

Sunday's Programme

[illegible]

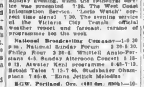

[illegible]

Monday's Programme

[illegible]

DESTRUCTIVE BLAZE

VANCOUVER, Oct. 4—Fire late last night completely destroyed the $125,000 plant of the North Vancouver Sawmill Company, on the North Shore of Burrard Inlet. Early this morning firemen continued their efforts to save the piled lumber in the mill yard, valued at $50,000.

LOGGING RAILWAY TO BE COMMENCED

Holders of Timber Rights on Goldstream Watershed to Start Operations

An immediate start on the work of construction of a logging railway, which will be projected for a distance of six miles through the area, is to be made by the Fairservice Gierin Timber Company, who are holders of the city timber rights on the Goldstream watershed, preparatory to the erection of a permanent camp and a start on active logging operations next Spring.

The site of the camp, which is off the watershed itself, was selected this week, and will soon be cleared for the erection of the necessary accommodation. It is considered that the operations of the company will mean an addition of $25,000 a month to the payrolls in the lower Vancouver Island area. Logging crews will be assembled and it is planned to go steadily on with the work when it is commenced. Actual cutting will not start until the turn of the new year.

Opening Programme Of Laundry Owners On Air This Evening

The largest number of radio stations ever placed on one hook-up by the National Broadcasting Company for a broadcasting series, forty-nine stations, including the entire Red Network, will broadcast its first Launderland Lyrics programme Saturday evening at 8 o'clock, Pacific standard time. The programme will be continued each Saturday at the same hour for the next twenty-six weeks, under the sponsorship of the Laundry Owners National Association of the United States and Canada.

The first programme will be on the air for a half-hour. A twenty-two-piece orchestra, one of the favorites of the air, will play a group of popular selections under the direction of Joseph Koestner, conductor; "Alice and Ted," alto and baritone vocal duet, will sing several numbers, including a special "Laundry Song."

As a feature of the opening programme of the series, W. J. Henning, of Toronto, Canada, president of the association, will make a two-minute talk to the radio audience, which will include 200,000 employees of the country.

Employees of the New Method Laundries, Ltd., of Victoria, B.C., are arranging a number of groups to listen in on the first programme.

A Scottish farmer, being elected to the school board, visited the village school and tested the intelligence of the class by the question:

"Now, boys, can any of you tell me what naething is?"

After a moment's silence a small boy in the back seat rose.

"It's what ye gi'd me the other day for holding yer horse."

Sunset Programme

Radio listeners are reminded that the morning market trends, a daily feature over CFCT, now takes place at 7:30 each morning, except Sunday.

Promptly at 8:15 this evening the last nightly "Sunset" programme for this week will be released from the studio of Victoria's radio station, when the Sunset Concert Orchestra will be the featured aggregation of artists. The offering will be opened with Theo Tobani's grand international fantasia, "Hands Across the Sea," introducing songs from the leading nations of the world. Shelley's "Dance of Egyptian Maidens" will also be offered, along with a collection of gems from Kalman's musical comedy, "The Yankee Princess." The ensemble will then present "Suite Melodique," written by Rudolf Friml, played in four parts. Theodore Lack's "Pizzicato Bluette" will follow, while tonight's hour with the Sunset Broadcasters will close with Albers ballad, "Only a Year Ago."

CFCT will again be on the air this evening, commencing at 11 o'clock, when the south ballroom of the Crystal Garden will be the scene of activities. The orchestra will delight patrons of good dance music until the hour of midnight has arrived, and then CFCT, "The Canadian Radio Station Farthest West," will close another successful week of broadcasting activities.

When a man marries for sympathy he generally gets it from his friends.

SOUND AUCTION and CONTRACT

by WILBUR C. WHITEHEAD

The World's Greatest Authority

Many Slams Are Possible Only With Expert Play

North: ♠ A 7 2; ♥ K 8 8 4; ♦ Q J 10 7 2; ♣ 6

West: ♠ K 6 6 3; ♥ A Q J 6; ♦ 5; ♣ J 10 6 2

East: ♠ J 10 8 5; ♥ 6 7 3; ♦ 6 3; ♣ Q 7 4 3

South: ♠ Q 9; ♥ 10 6; ♦ A K 9 8 4; ♣ A K 8 6

Auction Bidding

	1st Rd.	2nd Rd.
South	1 ♦	Pass
West	1 ♥	Pass
North	2 ♦	
East	Pass	

Contract Bidding

	1st Rd.	2nd Rd.
South	1 ♦	5 ♦
West	1 ♥	Pass
North	4 ♦	Pass
East	Pass	Pass

It is one thing to bid a Slam and at times quite another to make it. Take the Contract bidding of the above hand. South holds six Probable Tricks, of which but four were shown by his original one bid. North holding six probable supporting tricks, raises South's one bid to four. Following this raise, South with two re-bid values, would be quite justified in going to six Diamonds, provided confident of making such contract if in any way possible. Lacking such confidence, South should stop at five Diamonds and be content with a game, easy to make, instead of going to six and muffing the hand as would in all probability be the case unless South is an expert player. While a Slam can be made, it is not easy, as will be seen by the play.

SALIENT POINTS OF THE BIDDING

Auction: South bids one Diamond, the higher ranking of his two suits; West overcalls with one Heart, and North with two Diamonds rather than No Trump, because of the extreme suit type of his holding. This concludes the bidding.

Contract: At Contract, North jumps South's Diamond bid to four to invite a game bid by South should he hold more than the minimum shown by his original one bid. With an adverse call against him, South rests content with a game bid. If an expert player, he may try for the small slam, but not unless.

THE PLAY

West opens the Jack of Clubs. The Dummy going down, North can count positively eleven tricks, assuming West, who bids Hearts, to hold the Ace. As there is no way he can get rid of one of his losing Hearts, South leads a Heart at once to put fortune to the test. West wins with the Ace and shifts to the five of Diamonds to reduce the cross-ruffing possibilities of the North-South hands. South wins the trick in own hand and leads a small Club, trumping in Dummy. He next leads the King of Hearts, followed by another Heart trumping in own hand.

He next leads another Club and trumps in Dummy. His next move is to lead out all of his trumps. At this point, the remaining three cards in his hand are the good King of Clubs and the Queen and Nine of Spades. West's three remaining cards are the Queen of Hearts and the King and Six of Spades. Left are the Ace and Seven of Spades and the Eight of Hearts. South now lays down his good King of Clubs. If West discards his Queen of Hearts, the Eight is good in Dummy; if he discards his guard to the King of Spades, South will make his Queen and Ace of Spades. So played, South makes twelve tricks and can only make twelve tricks by conserving the Eight of Hearts in Dummy.

Copyright, 1929, by the Bell Syndicate, Inc.

A "Touch" of Indigestion?

The trouble is, that indigestion may not stay "just a touch." It keeps getting worse. More gas. More pain after eating. First thing you know, you have to give up eating the things you like and go on a diet. You can avoid all this by starting in now with a morning glass of ABBEY'S. For ABBEY'S stops little troubles before they become big ones. ABBEY'S rests the stomach; keeps it sweet and clean; helps the whole digestive tract to function in a normal, natural way.

Many people take a glass of ABBEY'S two or three mornings a week, just as a preventative—to keep themselves free of a "touch" of Indigestion or Biliousness—a "touch" of Headache or Rheumatism—a "touch" of Liver or Kidney Trouble—or of any of those little ills which—if neglected—so often lead to serious troubles.

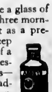

Take...
ABBEY'S
The Morning Health Salt

Like the family physician, who has won your confidence by years of priceless service, so ABBEY'S has won the goodwill of thousands of users because of its absolute dependability in times of need. Today, as half a century ago, ABBEY'S always comes first to mind when the use of an effervescing saline is indicated.

Sterilization of Unfit Cannot Be Yet Recommended

LONDON, Oct. 4.—Sterilization of mental defectives cannot be recommended, according to the annual report of the Board of Control, published today. At the same time the report admits that 200,000 defectives who must remain in the community are wholly unfitted for parenthood. The report urges it would be a valuable safeguard of the marriage of defectives could be legally prohibited.

WANTED—A Million College Graduates!

"THE best positions in industry today go to university trained men," President Hoover recently said. "In the next ten years Canada and the United States will need a million college graduates."

What of YOUR boy? Decide NOW to give him the priceless advantage of a college training—the knowledge, culture and poise that will ensure distinction for him in business and social affairs.

THE GREAT-WEST
EDUCATIONAL
POLICY

is the surest and most economical means of ensuring a successful career for your son or daughter. Example: You deposit a certain sum each year with the Company. When the time comes, the money is available for a complete university course. If, meanwhile, you die or become disabled (as defined in the policy) the Company will pay all the remaining premiums. If your child dies before age eleven, the money will be returned to you with 5 per cent. compound interest. Should he die after age eleven, the full amount of the policy—plus substantial profits—will be paid to you as ordinary insurance.

Protection with Profit

Great-West Life surplus earnings have always been unusually large—with the result that policy-holders have consistently enjoyed generous profits. These profits, left with the Company, earn interest guaranteed never to be less than 3½ per cent. Actually the Great-West Life is paying 5½%.

Protection with Profit

Mail this Coupon
J. C. WILSON, MANAGER, VICTORIA, B.C.
Without obligation, please send me complete details of the Great-West Educational Policy
NAME
ADDRESS

The Great-West Life Assurance Company
HEAD OFFICE - WINNIPEG

SCHOOL WATER GALA PROVES KEEN RIVALRY

Moriarty Believes Coming Series Will Be One of Greatest

Big League Umpire Declares Teams Are a Toss-Up—Thinks Six Games Will Decide Champions—Pitching to Be Big Factor

By GEORGE MORIARTY
(Copyright, 1929, by the North American Newspaper Alliance.)

Everything except a theme song has been written about this world series. Yard sticks and magnifying glasses have been used by the thousands.

Each fan has his own story and sticks to it. Old Sara Hicks will tell you Hornsby doesn't have to chisel for his base hits, and even Aunt Beulah knows that while Al Simmons' foot is in the water bucket, the mine may be doing a Lindbergh over the rear wall.

We know that performance based upon a season's play may turn out to be a mirage as a criterion of what will come from Florence to a world series. Ty Cobb was more or less a bust in three of the big title contests. A teammate, Rossman, a fair first baseman, was spectacular in one of the series against the Cubs.

Rube, a utility man, of the Chicago White Sox, contributed stars in another series against the Cubs. So, why attempt to see eye to eye as the dominant factor when a steady grounder may be the turning point in the series?

PITCHERS TO BE PROBLEM

Every player's reputation is at stake. If one makes a costly error he has little time to redeem himself. Fred Clarke, manager of the 1909 Pittsburgh Pirates, was induced by a bunch to revive a pitching scheme he had formulated weeks previous to the series with Detroit. He pitched Babe Adams, a comparatively unknown youngster, and won the championship. Who knows but Connie Mack or Joe McCarthy may be in the same desperate fix before the whistle blows for the third game of the series?

No other world series teams were ever better primed, mentally and physically, than the Cubs and the Athletics. Even the playing fields have been taken into consideration. It is said the Cubs' pitchers have been aided by a background of white shirts in the bleachers at Wrigley Field, yet they were just as effective on foreign fields. Times like the weather is exceptionally warm this condition will be emphasized, as coats will be needed.

Shibe Park and Wrigley Field are limited in playing space, and with Simmons, Hornsby and their crews, each capping in the big leagues for forty times we can look for a flock of home runs, even if they don't materialize.

TEAMS ABOUT EQUAL

Let us put it this way. The Athletics and Cubs' infields are equally strong on the defence. Also rate the outfields even. Mickey Cochrane towers high as a catching department by himself, but that doesn't mean the Cubs will be playing with eight men. The Hall of Fame is also open to Gonzales and Taylor in the coming battles.

So all that remains to figure out are the pitching and hitting. Now please remember that good-speed pitching makes it comparatively easy for the fielders, as there is less velocity to the blows. Those are the essentials. That leaves a mythical dope down to bet and battery work, which implies that if Earnshaw, Grove, Walberg and company are right, the Cubs will be wrong in turn, if Malone, Bush, Carlisle, Hornsby and Root are right, hard luck's aides to the A's.

The Athletics and Cubs as combatants puzzle me, frankly. The fact that both teams derailed from their normal form at intervals in the closing month thickens the plot. Without delving into a mass of detail, the newboy's guess about the outcome seems to be as good as Connie's or Joe's.

To the fans on the street (and unfortunately there will be thousands), something more must be said by this: Look for one of the greatest world series ever staged.

I have a hunch the series will go the limit at games 4 and 7. I don't understand how anyone can see it as anything but a toss-up.

WILL PLAY ON GORGE COURSE NEXT SUMMER

Shareholders of Gorge Vale Golf Club, Ltd., Hear Satisfactory Account at General Meeting

COMPANY FINALLY OUT OF DOLDRUMS

Completion of nine holes of the Gorge Vale golf course by June of next year was announced last night at the annual general meeting of shareholders of the Gorge Vale Golf Club, Ltd., which was held in the board room of the Belmont Building.

D. W. Hanbury, chairman of the board of directors, outlined the position of the club to the members present. Last April, he said, it was felt that the Gorge Vale Golf Club had got into "financial doldrums." Financing had been spread out in such a way that the point had been reached when it was proposed to build a golf course in one year but pay for it in ten years.

It had therefore been felt by the original board of directors that new blood was necessary if the situation was to be remedied and the club's affairs given a new lease of life. An advisory board had been formed, and a new board of directors elected and a drive instituted among the members for the sale of bonds.

FINANCIAL POSITION

Supplementing the reading of the financial report which showed the sum of $20,240 yet to come from shares sold, besides a substantial balance in the bank, Mr. Hanbury said that the position was such as to warrant the directors in their decision to go ahead with the work of completing nine holes of the course, in order that play might be started in June or July of next year.

Had it not been for the break in the stock market some months ago, Mr. Hanbury was confident that enough money would have been forthcoming to provide for the completion of the full eighteen holes. "I believe that the shareholders have the advantage of a very real equity in the Gorge Vale golf course," he said, "both from the fact that they have a straight purchase from the promoter of the Hudson's Bay Company and that the course is likely to assist in the matter of terms in every way possible."

"ABSOLUTE CERTAINTY"

Mr. W. Stewart Morris, secretary to the club, also addressed the meeting. "I can honestly say tonight," he began, "that there is an absolute certainty in my mind that the Gorge Vale Golf Club will have the finest course, not only in British Columbia, but in the Pacific Northwest. Moreover, I can say to you now that if some of you will only back up and pay even half of the thirty-thousand-odd dollars that are still owing then, by September of next year, we shall have, not nine, but the full eighteen holes completed."

The nine holes to be played on next year, continued Mr. Morris, would be seeded before the end of this month. In June next the position would be such that the company would not owe a cent, with the exception of a single item of $1,000 for seed, which was not payable until the following August. After carefully considering the matter, he added, the directors had decided to complete the second nine holes before the first nine, as these were the most beautiful and would be less costly to finish.

The proceedings ended when D. W. Hanbury, N. W. Pirrie, J. D. Kinsman, G. C. Nowell, J. C. Smart and Dr. D. M. Bailey were re-elected to the board of directors, and Vincent C. Merritt was re-elected auditor.

WALKER, HUDKINS START TRAINING

Welterweight Championship Fight Will Be Held at Los Angeles October 18

LOS ANGELES, Oct. 4.—Ace Hudkins, who seeks to wear the welterweight championship crown which now adorns the brow of Mickey Walker, had opened his training camp at Bakersfield, Calif., a few miles south of here.

The Nebraska boxer, who is accompanied by a group of sparring partners, trainers, camp followers and a chef, evidence of his intention of wresting from the champion the title which he failed to take at Chicago a year ago last Summer.

Walker, who recently signed to meet the wildcat at Wrigley Field on the night of October 28, has been in training for more than a week. Accordingly, he is now in the Ventura Hills, to the north-west, the Russian, N. J. Pucker has started mixing his daily road work with some active ring performances against a corps of sparring partners.

The champion's programme calls for a steady diet of boxing for the next four days. Hudkins, who has been training down since his fight with Joe Anderson, will not enter the into strenuous work before next week. His manager-brother, Clyde and Art, said their chief work was to get the kinks out of their boy's training. The Nebraskan is down to 163 pounds now. He plans to enter the ring at 158.

Walker took up the conditioning grind with approximately ten pounds excess weight, he is reported to be approaching his fighting weight again. Manager Jack Kearns said he would give the Jersey swapper a few days' rest following his strenuous exertions in the hills and the bass and sparring partners.

Jack Doyle, promoter, announced a large drive for sale of tickets yesterday. Present seating arrangements will permit slightly more than 25,000 to see the fight.

Little World Series To Be Renewed Today

KANSAS CITY, Oct. 4.—The combinations in the little world's series have reshuffled today with the spoils of battle evenly divided. Not until tomorrow will the struggle for supremacy between Kansas City, of the American Association, and Rochester, of the International League, be resumed.

Infield of National League Champions

THE infield of the Chicago Cubs, 1929 National League pennant winners, whose defence tactics will play an important part in the impending world series with the Philadelphia Athletics. Left to right: McMillan, third; English, shortstop; Hornsby, second, and Charlie Grimm, first.—Copyright, 1929, Pacific & Atlantic Photos, Inc.

MISS COLLETT REACHES FINAL IN U.S. GOLF

Three Times National Champion Will Meet Mrs. Leona Pressler for Title Today

PAIR WILL PLAY THIRTY-SIX HOLES

One of the lengthiest schedules in the history of the Victoria and District Carpet Bowling League was released yesterday by W. B. Coleman, honorary secretary, for the 1929-30 season, which will commence next Tuesday in the various halls throughout the city and suburbs.

The teams will swing into action on the above date and play until February 17 of next year. Eight squads have entered Division 1 this season and many a merry battle is expected to be carried out before the cup winners are named. The teams are: Lake Hill "A", St. Mark's "A", Equimalt "A", Lake Hill "B", Willows "A", Willows "C", Willows Park and St. John's "A". Last year the majority of the trophies were captured by the squads representing the Willows district.

It is the intention of the league's executive to try to get permission to play some of the games at the Crystal Garden as three new tables were installed there last year. The games were put in at the end of the season and the city championships were played on them.

The schedule is as follows

DIVISION I

Oct. 8.—Lake Hill "A" vs. St Mark's "A"; Equimalt "A" vs. Lake Hill "B".

Oct. 8.—Willows "A" vs. Willows "C".

Oct. 8.—Willows Park vs. St. John's "A".

Oct. 15.—St. John's "A" vs. Willows "A".

Oct. 14.—Willows "D" vs. Willows Park; St. Mark's "A" vs. Willows "A".

Oct. 15.—Lake Hill "C" vs. Lake Hill "B".

Oct. 19.—Willows "C" vs. Equimalt "A".

Oct. 22.—Lake Hill "A" vs. Willows "A"; Equimalt "A" vs. St. John's "A".

Oct. 22.—Willows "A" vs. Lake Hill "C".

Oct. 24.—Willows Park vs. Willows "B"; St. Mark's "A" vs. Willows "C".

Oct. 26.—Willows "D" vs. Equimalt "A"; St. John's "A" vs. Willows Park.

Oct. 29.—St. John's "A" vs. Willows "A"; Lake Hill "C" vs. Willows "A".

Oct. 30.—Willows "C" vs. Lake Hill "A".

Nov. 5.—Lake Hill "A" vs. St. John's "A"; Equimalt "A" vs. St. Mark's "A".

Nov. 6.—Willows "A" vs. Willows "B".

Nov. 7.—Willows Park vs. Lake Hill "C"; Willows "B" vs. Willows "C".

Nov. 12.—Lake Hill "C" vs. Willows "C"; St. John's "A" vs. Willows "B"; Lake Hill "A" vs. Equimalt "A".

Nov. 13.—Willows "C" vs. St. John's "A"; Willows "A" vs. Equimalt "A".

Nov. 14.—Willows Park vs. Willows "A"; Willows "B" vs. Willows Park.

Nov. 18.—St. Mark's "A" vs. St. John's "A"; Willows "D" vs. Willows "A".

Nov. 19.—Lake Hill "A" vs. Willows "A"; Willows Park vs. Lake Hill "C".

Nov. 20.—Willows "A" vs. Willows "C"; Willows "D" vs. St. Mark's "A".

Nov. 21.—Willows Park vs. Lake Hill "B"; Willows "B" vs. Equimalt "A".

Nov. 26.—Lake Hill "A" vs. Willows "B"; St. Mark's "A" vs. Willows "D".

Nov. 26.—Lake Hill "C" vs. St. John's "A".

Nov. 28.—Willows Park vs. Willows "B".

Dec. 2.—Willows "D" vs. Lake Hill "C".

Dec. 3.—Lake Hill "C" vs. St. Mark's "A"; St. John's "A" vs. Willows "A".

Dec. 4.—Willows "C" vs. Willows "A".

Dec. 10.—Willows "B" vs. St. Mark's "A"; Equimalt "A" vs. Willows "C"; Lake Hill "A" vs. Lake Hill "B".

Dec. 11.—Willows "A" vs. St. Mark's "A".

Dec. 12.—Willows Park vs. Willows "D".

Dec. 18.—St. Mark's "A" vs. Willows "B"; Willows "D" vs. Lake Hill "A".

Dec. 18.—Willows "C" vs. Willows Park.

Jan. 6.—St. Mark's "A" vs. Lake Hill "C".

Jan. 7.—Equimalt "A" vs. Willows "B"; Lake Hill "A" vs. Willows "C".

Jan. 8.—Willows "A" vs. St. John's "A".

Jan. 8.—Willows Park vs. St. Mark's "A"; Willows "B" vs. Lake Hill "C".

Jan. 13.—St. Mark's "A" vs. Equimalt "A"; Willows "D" vs. Willows "B".

Jan. 14.—St. John's "A" vs. Lake Hill "A"; Lake Hill "C" vs. Willows Park.

Jan. 15.—Willows "C" vs. Willows "A".

Jan. 20.—Willows "D" vs. St. John's "A".

Jan. 21.—Equimalt "A" vs. Lake Hill "A".

Jan. 22.—Willows "C" vs. Willows "A".

Jan. 24.—Lake Hill "C" vs. Equimalt "A"; St. John's "A" vs. St. Mark's "A".

Jan. 29.—Willows "A" vs. Willows "D"; Willows "A" vs. Lake Hill "A".

Jan. 30.—Willows "B" vs. Willows "A".

Feb. 3.—Willows "D" vs. Willows "B"; St. Mark's "A" vs. Willows "C".

Feb. 4.—Lake Hill "A" vs. Willows Park; Equimalt "A" vs. Willows "B"; St. John's "A" vs. Willows "C".

Feb. 6.—Willows "B" vs. Lake Hill "A".

Feb. 10.—Willows "D" vs. St. Mark's "A".

Feb. 11.—Lake Hill "C" vs. Willows "D"; Equimalt "A" vs. Willows "A".

Feb. 12.—Willows "A" vs. Willows "C".

Feb. 13.—Willows "B" vs. Willows "D"; Willows Park vs. Willows "A".

Feb. 17.—St. Mark's "A" vs. Lake Hill "A".

NANAIMO BOWLING

NANAIMO, Oct. 4.—In the second fixture of the Commercial League, Philpott's Cafe five took all three games from the General Auto Sales. Bert Summers, of Philpott's Cafe, had high score with 200, and Cecil Carr high total with 473.

Matches follow:

Philpott's Cafe

Cecil Carr	162	146	165	473
W. E. Philpott	153	164	133	470
Bert Summers	114	150	200	464
J. Jackson	125	167	140	432
E. Milburn	139	132	122	393
Total				2,192

General Auto Sales

W. Convery	83	156	121	360
J. Hastings	76	167	117	360
V. Benine	134	147	101	382
J. Coulson	105	118	111	334
D. Wilson	167	138	133	438
Total				1,876

BEBAN FIVE WIN

The Beban Company five were successful in taking all three games from the Nanaimo Lumber Company. Charlie Malcolm, of Beban's, was high score with 159, and George Bowser high aggregate with 430. Scores follow:

Nanaimo Lumber Co. (Ltd.)

S. Victor	136	138	157	431
J. Inkster	134	94	135	363
D. Douglas	139	165	135	439
J. Hardman	140	137	127	404
J. Henderson	134	96	111	341
Total				1,918

Beban's

G. Malcolm	159	136	134	429
J. Hastings	148	150	132	430
G. Tanner	140	145	127	412
J. Wallace	130	142	137	409
H. Warne	130	143	140	413
Total				2,090

POWERMEN VICTORIOUS

In a Commercial League fixture Powermen Light Company took two odd game from the B.C. Telephone five at Hawthornthwaite, of the telephone boys, was high score with 223, and Jack Martin, of the Electric Light Co., was high aggregate with 470 pins. Scores follow:

B.C. Telephone

F. Crench	99	96	128	423
J. Hawthornthwaite	101	101	95	297
Hawthornthwaite	223	116	131	470
H. Wilson	99	119	139	357
J. Martin	136	136	158	430
Total				1,777

Electric Light Co.

F. Pitcher	132	141	118	391
F. Harris	114	128	154	416
J. Wallace	79	111	102	292
F. Warne	94	118	128	340
S. Griffiths	97	117	128	342
Total				1,780

Although Yale recently completed a modern baseball park with a grandstand seating more than 18,000 persons, less than 2,000 witnessed the last Eli-Princeton game.

Carpet Bowling Season Will Open Here Tuesday

Eight Teams Will Swing Into Action in Victoria and District League—Season to End in February

LARGE FIELDS WILL PLAY IN OAK BAY GOLF

Class "A" and "B" Championships Will Start Monday at Victoria Golf Club—Fifty Entered

EIGHTEEN HOLES TO BE QUALIFYING TEST

Twenty class "A" and thirty class "B" golfers will tee off at the Victoria Golf Club Monday, when the club championship tourney get under way. This will be one of the largest in recent years and competition is expected to be exceedingly keen. Eighteen holes will constitute the qualifying test.

The sixteen low scores in each division will make the championship groups, and the remainder will be divided into flights of eight. Mrs. Hutchinson is defending her "A" class title, but in "B" class a new titleholder will be named. Match play will start Tuesday and the finals will be played Friday.

The draw and starting times follow:

"A" CLASS

1 p.m.—Mrs. E. C. Allen and Mrs Aleg Watson.

1:05—Mrs. Hutchinson and Mrs. Forbes-Roberts.

1:10—Mrs. Morkill and Mrs. Crofton.

1:15—Mrs. Philbrick and Mrs. Parry.

1:20—Mrs. Charles E. Wilson and Mrs. Seafle.

1:25—Mrs. King and Mrs. D. Williams.

1:30—Miss Pitts and Miss Carey.

1:35—Mrs. E. F. Gillespie and Miss Beaumont.

1:40—Miss H. Wilson and Miss M. Campbell.

1:50—Mrs. Hepburn and Mrs. H. P. Hodges.

"B" CLASS

9:30—Miss R. Jones and Mrs. Underwood.

9:35—Miss N. Wilson and Miss Ashley.

9:40—Miss McBride and Mrs Hadley.

9:45—Mrs. Price and Mrs. Peacher.

9:50—Mrs. Pangman and Mrs. Cowperthwaite.

9:55—Mrs. Carmichael and Mrs. Wilson.

10:00—Miss Agnew and Mrs. Cowell.

10:05—Mrs. Barber-Starkey and Miss Spencer.

10:10—Miss Bruce and Miss D. Scott.

10:15—Mrs. L. C. Boyd and Mrs. Murray.

10:20—Mrs. Hunter and Mrs. J. Gray.

10:25—Mrs. Hyndman and Mrs. Bagley.

10:35—Miss Moore and Mrs. Hagar.

10:40—Miss Ker and Miss Turner.

10:40—Miss Crump and Miss Cotton.

SPECIAL PRIZES

The list of special prizes for class "A" follows: Most improved, the gift of Mrs. C. F. Armstrong Cup and prize presented by D. L. Rae; best net score, prize presented by Phil Taylor.

EASTERN RUGBY TO OPEN TODAY

Eight Grid Teams Will Perform in Opening Games—Tigers Will Meet Montreal

TORONTO, Oct. 4.—King Rugby will ascend his Eastern throne today when the Canadian game will be opened at eight games tomorrow by eight teams. In the usual spectacular exercises that accompany the inaugural ceremonies Sixteen teams in the three Rugby leagues in Ontario and Quebec, will battle for the honours and the right to oppose the Western champions for the Dominion championship, held by the Hamilton Tigers, champions of the interprovincial series.

The latest candidate for inter-collegiate honours, Western University, of London, Ont., will meet University of Toronto.

McGill University, winners of intercollegiate honors last year, will entertain Queen's University. In the interprovincial series Big Four; the Hamilton Tigers will be hosts to Montreal A.A.A., while at Ottawa the Toronto Argos will provide the opposition for the Senators.

PRELIMINARY HEATS WATCHED BY LARGE THRONG AT GARDEN

Hundreds Attend as Youthful Students Show Aquatic Ability — Thirty-Three Elimination Heats Run Off Without Hitch at Monster Swimming Gala

Finals Will Be Held This Evening; Record Crowd Expected to Attend

With the semi-finals and finals of the many sprints, diving competitions for boys and girls, relay races for both and the Aquatic Cup Challenge Cup contests, the programme for the final night of the fifth annual School Swimming Gala which will be presented at the Crystal Garden tonight commencing at 8 o'clock, promises to be one of the most thrilling and most keenly contested since the inception of this gala by the Victoria Aquatic Executive.

Budding swimmers, who gained their first experience tonight, by victories last night in the elimination heats, will be seen in the semi-finals and finals which are sure to provide plenty of good sport.

Students from practically every school in Victoria and district have entered this big event in addition to a number of students outside points.

RELAYS TO BE FEATURE

Tonight's feature events will be the relay races for the Britannia Branch of the Canadian Legion Cup for boys under fourteen years, under fifteen years of age, and the girls race for the Beacon Hill Trophy open to girls of all ages attending elementary schools.

In each of these races there are a number of good teams entered and indications point to two very interesting events.

The diving has drawn a long entry list and here, too, competition is expected to be exceptionally keen.

The Amazons, the swimming organization has a number of students entered and as in the other events the matter of deciding who shall hold the trophy for the next twelve months is something that is expected to cause plenty of keen rivalry.

Thirty-three elimination heats with boys and girls ranging in age from under twelve to under sixteen years were run off last night. There was plenty of keen competition and many close finishes. The winners in the heats will enter the semi-finals and finals, which will be contested tonight.

HUNDREDS ATTEND

Hundreds of students, mothers and fathers and friends were on hand to witness the events, which produced plenty of friendly rivalry.

From the start of the first event at 7:30 o'clock until the last heat of the last race the yells and cheers of the mass accompanying students resulted in the walls of the picturesque Crystal Garden, as they cheered lustily for their colleagues to come through to victory. So loud was the noise that the officials, the announcer in particular, had a very difficult duty to perform. The shrill sound of his whistle, which signified his intention to announce significant events, was the signal for a temporary lull in the cheering. Results follow:

Last night's results follow:

BOYS UNDER TWELVE

Victoria City

First heat—1, R. B. Matheson (Central); 2, Ken Fitch (Margaret Jenkins). Time: 48.

Second heat—1, Jack Stewart (Sir James Douglas); 2, William Brown (Sir James Douglas). Time: 48

Third heat—1, John Miller (South Park); 2, Victor Pavor (Oak Bay). Time: 48.

Fourth heat—1, Harry Dawson (South Park); 2, John Miller (South Park). Time: 48.

BOYS UNDER TWELVE

Saanich

1, Lillian Rogers (Tillicum); 3, Elsie Woolley (Craigflower); 4, Phyllis Holmes (Craigflower). Time.

Victoria City

First heat—1, Bessie Wassner (Girls' Central); 4, Ellen Dunsworth (Girls' Central); 5, Alice King (Margaret Jenkins). Time: 48.

Second heat—1, Josephine Sabbrook (South Park); 3, Katherine Bell (Sir James Douglas); 5, Joyce Woolard (Margaret Jenkins). Time: 48.

BOYS UNDER FOURTEEN

Saanich

First heat—1, Bob Mullins (Craigflower); 3, Ed. Stanell and Jack Shaw (Tillicum). Time: 58.

Second heat—1, Bob Alexander (Tillicum); 3, Bill Foulds (Saanich High). Time: 41.

Victoria City

First heat—1, George Wellburn (Victoria High); 2, James Haslam (Sir James Douglas). Time: 38.

Second heat—1, Ray Griffith (Victoria High); 2, Robert Mevile (Oakland). Time: 34.

Third heat—1, David Kirby (Victoria West); 2, Matt (Tiny) Ross (High). Time: 38.

Fourth heat—1, Darrel Warren (South Park); 3, Ivor Fuller (South Park). Time: 38.

GIRLS UNDER FOURTEEN

Monterey Avenue

1, Josephine Wallace; 2, Patsy McDonald; 3, Mavis White. Time, 48.

Saanich

1, Betty Thompson (Saanich High); 2, Lillian Anderson (Craigflower); 3, Ruth Crowbrost (Glouceslay). Time, 46.

Victoria City

First heat—1, Kathleen Daley (George Jay); 2, Margaret Cookson (Victoria High). Time, 48.

Second heat—1, Bebe Hamilton (Victoria High); 2, Evelyn Unsworth (Girls' Central). Time, 48.

Third heat—1, Jean Hyslop (Victoria High); 2, Ruth Bennetts (North West). Time, 48.

BOYS UNDER SIXTEEN, OPEN

First heat—1, Bill Findlay (Victoria High); 4, Joe Addison (North Ward); 5, L. Stevens (Victoria West). Time, 31.

Second heat — 1, N. Morgan (Victoria High); 3, Ken Rosskilly (North Ward); 4, Charles Underwood (Cloverdale). Time, 31.

Third heat—1, M. Lougheed (Oak Bay High); 3, Ken McLaughlin (Victoria West); 4, James McFarlane (Oak Bay High). Time, 31.

GIRLS UNDER SIXTEEN, OPEN

First heat—1, Helen Ross (Victoria High); 3, Ola Peets (Victoria Girls); 4, Ruth Tilby (George Jay). Time, 33

Second heat—1, Marjorie Parkin (Victoria High); 3, May Peden (Victoria High); 4, Betty Couch (North Ward). Time, 39.

Third heat—1, Wenda Spencer (St. Ann's Academy); 3, Peggy Hodgson (St. Ann's Academy); 3, Phyllis Edwards (Saanich High). Time, 39.

Fourth heat—1, Eleanor Peden (Victoria High); 3, Nancy Hepburn (Oak Bay High); 3, Dorothy Pitt (Oak Bay High). Time, 41.

TONIGHT'S PROGRAMME

The complete programme of events follows:

Canadian Life-Saving Cup, donated by Hic Worship, Mayor Ancomb, to the Victoria Branch of the Royal Life-Saving Society, and held for three year only. Competitors must hold the elementary and proficiency certificate of the Royal Life-Saving Society, and be boys or girls under fifteen years of age and must undergo the following tests:

Water Tests—Each competitor to swim twenty-five yards breaststroke, each competitor to swim twenty-five yards backstroke using legs only; swim to and carry by the teeth, first material 38 inches for a distance of fifteen yards, a patient produced by the society, demonstrate the second method of release from the clutch of a drowning person, give from three surface for a weighted object in a depth of five feet of water.

Land Tests — Demonstrate the scholar method of resuscitation of the apparently drowned, demonstrate the restoration of the circulation in a person whose breathing has been restored.

The semi-finals and finals of the following races are expected to provide plenty of keen competition

List of events follow:

Fifty yards, freestyle, boys under twelve years of age.

Fifty yards, freestyle, girls under twelve years of age.

Fifty yards, freestyle, boys under fourteen years of age.

Fifty yards, freestyle, girls under fourteen years of age.

Fifty yards, freestyle, boys under sixteen years of age.

Fifty yards, freestyle, girls under sixteen years of age.

Fifty yards, freestyle, boys under eighteen years of age.

Fifty yards, freestyle, girls under eighteen years of age.

Canadian Legion Cup, Britannia Branch:

200 yards, relay, four to a team, boys under fifteen years.

200 yards, relay, four to a team, boys under sixteen years.

Beacon Hill Trophy, girls under fifteen years of age.

Fancy diving, boys under twelve years of age.

Fancy diving, girls under twelve years of age.

Fancy diving, boys under fourteen years of age.

Fancy diving, girls under fourteen years of age.

Fancy diving, boys under sixteen years of age.

Fancy diving, girls under sixteen years of age.

Fancy diving, boys under eighteen years of age.

Fancy diving, girls under eighteen years of age.

Aquatic Challenge Cup, open to one-metre springboard, consisting of three compulsory and three optional dives, (a) running plain dive; (b) running jack-knife dive; (c) back dive.

Aquatic Challenge Cup, open to one-metre springboard, consisting of three compulsory dives as above and two optional dives:

50 yards, relay, girls' elementary, for Pendray Cup.

Pennant Progress

AMERICAN LEAGUE

	W.	L.	Pct.
Philadelphia	97	52	.651
New York	102	46	.689
Cleveland	90	62	.592
St. Louis	80	69	.537
Washington	71	79	.473
Detroit	70	79	.470
Chicago	68	82	.387
Boston	57	93	.366

NATIONAL LEAGUE

	W.	L.	Pct.
Chicago	97	57	.630
Pittsburgh	85	64	.572
New York	84	67	.556
St. Louis	78	72	.519
Brooklyn	75	76	.497
Cincinnati	66	88	.429
Philadelphia	70	81	.464
Boston	64	90	.416
Boston	54	97	.358

COAST LEAGUE

	W.	L.	Pct.
Hollywood	80	40	.600
Mission	59	61	.500
Los Angeles	56	44	.560
Portland	56	44	.560
San Francisco	54	46	.540
Oakland	53	47	.530
Sacramento	37	43	.370
Seattle	36	74	.380

CANADIAN RUGBY SEASON WILL OPEN HERE TODAY

Caps Strengthened For Initial Battle Against Vancouver

Two New Candidates From the East Will Appear in Today's Game at Royal Athletic Park at 2:30 o'Clock—Changes Made

The polishing-off process of the Capitals' Canadian Rugby squad took place last evening under the supervision of Coach Dick Wilson and Manager Ernie Cook on the same field on which they will inaugurate the 1929-30 season in Victoria this afternoon at 2:30 o'clock against the Vancouver Athletic Club.

The team that went to the Mainland last week-end and took a setback at the hands of Meralomas, will be a different aggregation today when they step on the field to clash with the Vancouver representatives. In the first place, they have thrown aside the touch of nervousness that hung over them in their first appearance, and secondly, they have rectified all the faults that were conspicuous in former practices.

TWO NEW PLAYERS

Two new candidates appeared for workouts during the week, both from Eastern Canada, where the majority of the Dominion's brilliant grid stars are developed. Jack Bellam, who learned his game in one of the large Eastern colleges, and Bob Gilmore, who played under the American code before coming to Canada, are the two lads spoken of. Bellam showed that he knew the game in his first practice and soon impressed Coach Wilson that he had made a find. His tackling, passing and kicking are just a trio of fine qualities that he possesses.

Gilmore, a blondo-haired youth in his early twenties, will develop into a real star, reports the genial coach. His forward passes shoot across the field with bulletlike speed, and as the league is permitting this pass this year for the first time, he will prove a great asset to Wilson's front line of attack in future games. Although only hitting the scales around 150 pounds, Gilmore shows plenty of stamina and is one of the fastest men on the team.

The playing of these youths will be watched with great interest in today's battle, for both are expected to be thorns in the sides of the Mainland squad.

Some changes will be noted in the line-up, as Coach Wilson has switched his team around considerably. First of all, he has taken Campbell Forbes from snap position and placed him at flying wing. Rowlands, a new player this season, will do the snapping instead of Forbes. While there are several other changes, this is the main one, and one that Wilson figures will strengthen his team.

While Victoria are entertaining the Vancouver team, University of British Columbia, for the past two years holders of the Lipton Cup, emblematic of the Big Four championship, will make their season's debut against New Westminster Royals on their home grounds.

THE LINE-UPS

The Vancouver and Victoria teams will line-up as follows:

Vancouver	Position	Victoria
J. Adams	Snap	Rowlands
J. Foster	Inside	R. Mawhood
E. Gordon	Inside	Ford
B. Gordon	Middle	Engleson
McIlroy	Middle	J. Horne
Maguire	Flying Wng	C. Forbes
Scouse	Outside	De Blacquiere
Finlayson	Outside	H. Goad
S. Gittus	Quarter	B. Hunnings
Seed	Quarter	B. Tye
Anderson	Half	P. Turgoose
Cotton	Half	R. Gauot
Greenwood	Sub	Stagg
Weeks	Sub	Hume
Tennant	Sub	Sinclair
Reardon	Sub	Hardy
Wentworth	Sub	Lemm
Errington	Sub	Bellam
Johnson	Sub	Gilmore
Fanning	Sub	

It's Easy to Own a
C.C.M. PERFECT BICYCLE
From $38.50—Terms
Peden Bros.
1410-12 Douglas Street
Phone 817
Bicycles, Sporting Goods and Toys

Why Risk Repair Bills?
80% of them are caused by improper lubrication. Alemite-ing will save you money because it's scientific lubrication. Costs no more than ordinary greasing. Drive in today!
Jones Bros.
Authorized Alemite Service Station
Corner Yates and Quadra
Phone 0711

Blue Chinchilla Overcoats
$27.50, $29.50, $35.00
$37.50
Blue Serge Suits
$27.50, $29.50, $32.50
$35.00 to $45.00
Blue Pencil and Shadow Striped Suits
$29.50, $32.50, $35.00
$37.50 to $45.00
Our Convenient Charge System is at Your Service—One-Quarter Cash, Balance in Ten Weekly Payments
Price & Smith, Ltd.
614 YATES ST.

H. O. ENGLISH WINS ECLECTIC PLAY AT UPLANDS GOLF CLUB

H. O. English won the eclectic competition which was completed recently at the Uplands. English's gross for the round was 66, a handicap of 6 1-2 reducing it to 59 1-2. He was half a stroke ahead of D. A. Macdonald and Jack Savidant, who were tied for second place with net 60's. Half of the full handicap was allowed and six cards were the limit of play. Results follow:

H. O. English	66	6½	59½
D. A. Macdonald	67	7	60
J. Savidant	63	3	60
C. Morrison	67	6½	60½
J. A. Cameron	71	10	61
F. L. Leslie	70	15	62
F. C. Dillabough	66	6	60
D. Randall	70	8	62
F. A. Macdonald	75	11	69
J. A. Oddy	72	6½	65½
James Sile	78	13	66
O. R. Naden	79	11	68
D. R. McRitchie	83	13	70
F. Lewin	81	11	70
F. R. Glashfield	83	11	71
N. W. Pirrie	83	12	71
L. B. Trimen	83	11	72

W. Christmas Heads Duncan Basketball

DUNCAN, Oct. 4.—The Duncan Basketball Club reorganized for the 1929-30 playing season at a meeting held in the Agricultural Hall. W. Christmas was chosen as president; J. Critchley, vice-president, and Miss Ina Castley, secretary-treasurer. E. Evans will captain the senior team and act as the club's representative on the Island Basketball Association. R. McDonald and P. Brookbank will act as the hall committee.

"TRY A NIP TONIGHT"
Grant's
BEST PROCURABLE
Scotch Whisky
BOTTLED & GUARANTEED BY
William Grant & Sons Ltd.
PRODUCE OF SCOTLAND
The Original Label — look for it at the Vendor's and insist on GRANT'S "BEST PROCURABLE"
This advertisement is not published or displayed by the Liquor Control Board or by the Government of British Columbia.

BELIEVE IT OR NOT . . . . By Ripley

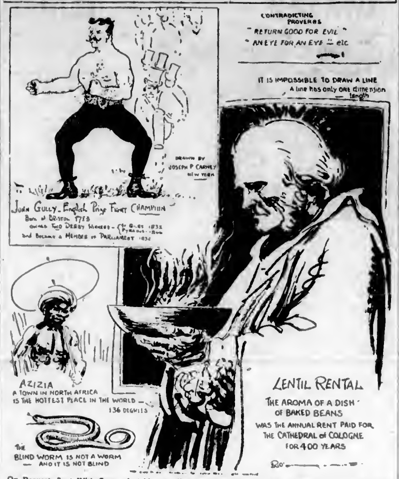

On Request, Sent With Stamped, Addressed Envelope, Mr. Ripley Will Furnish Proof of Anything Depicted by Him

Address all queries direct to Cartoonist Ripley, c/o King Features, Columbus Circle, New York.

RACING

CHICAGO, Oct. 4.—Results of horse racing at Hawthorne today follow.

First race—Five and a half furlongs:
Mighty Cute (Barrett) $4.80 $3.80 $3.60
The One (M. Myers) 4.00 3.00
Katy McCoon (Parmalee) 3.00
Time, 1:09. Also ran Corinna D., Lady Mariel, Selma Marbee, Oaks, Sweet Tidings, Si Armistress, Dorothy Mac, My Step, Royal Beauty. Scratched Trousanova, Naughty Eve, Golden Glory.

Second race—Six furlongs:
Tyrol (R. Jones) $18.00 $8.00 $3.60
Charm (Tilden) 5.00 4.00
Black Beetle (Shropshire) 3.00
Time, 1:13 3-5. Also ran Little Cyp, Riff Raff, Milhaud, The Okah, Shift. Scratched Sir Raoul, Bramster, First Mission, Old Kickapoo, Flood Control.

Third race—Mile and seventy yards:
Lillian Mosar (C. Myers) $12.00 $6.00 $4.00
Rose Smith (Morrison) 5.00 3.80
Coffee Shop (McDermott) 5.00
Time, 1:48. Also ran Guy Frazier, Frank Reene, Golden Cloud, Tommy Doyle, Fidelia O. Maudalena, Schlaf Wohl, Agnes Wyns. Scratched Jacaranda.

Fourth race—Six furlongs:
Golden Mist (Parmalee) $4.00 $2.60 $2.60
Ruiaman (Morrison) 3.60 3.00
Water Lad (R. Jones) 3.00
Time, 1:13. Also ran A Leader, Typhoon, Ethel Sherlock, Jack Alexander.

Fifth race—Mile and a sixteenth:
Dubric (Parmalee) 118.00 38.00 13.40
Gov. Seth (Nalbert) 3.60 3.00
George Green (Sideoul) 3.00
Time, 1:47 4-5. Also ran Pinaster, Homewood, Red Leather, Sir John K. Scratched Dear Ines.

Sixth race—Mile and an eighth:
Guy's Image (Butler) 123.00 318.00 13.00
Euonymous (Martin) 3.00 3.60
Black Bart (Leland) 3.00
Time, 1:55. Also ran Lieut. Seth, Bullen, Hazel Denson, Seventeen Sixty, Senelies, Three D's, Ram, Dr. Cardenas, Flapper Fanny. Scratched Adele W., Buntherne, John Peele, Forebee, Frightful, Shasta Belle.

Seventh race—Mile and a sixteenth:
Salona (Dupreme) 30.00 13.60 13.60
Bruno (Shropshire) 5.00 4.00
Eleven Sixty (McDermott) 3.00
Time, 1:46 1-5. Also ran Padona, Wolfy, Rozie Weidel, Ide Okay, Chaff.

OVERNIGHT ENTRIES

First race—Six furlongs
Teerracker 116
Lillian Tobin 109
Jean 109
Lyda Mae 115
Easter Boy 111
Blue Canopy 109
Honans Dance 116
Pull Tide 107
Valcnota 115

Second race—Six furlongs
Old Bill 116
Vneed Vengeance 106
Sitter 106
Pomegranate 101
Paul Birtenstein 109
Finland 111
Biddyshie 109
Omerdale 98
Knockabout 106
Pinaich 98
Deerfield 109
Certaine Star 109
Black Oalm 107

Third race—Six furlongs
Bill Looney 116
Wizardry 115
Perfect Alibi 111
Salute 109
Flying Express 106
Pale Meadow 115
Willing 107
Make Believe 115

Fourth race—Mile and one-sixteenth
Flatiron 109
Blackwood 106
Montanero 111
Devon 111
Golden Prince 115
Brown Wisdom 116
Isley 101
Greenock 116
Mr. Dandy 115
Cortage 116
McGonigle 101
Cheers 100

Fifth race—Mile and one-sixteenth
Brush 109
Laundry Man 109
Break Ake 115
Ruane 107
Golden Veil 115
Miss Pearl 108
Molly Jane 109

Sixth race—Mile and one-quarter
Odds 93
Bumpsie Ray 109
Makachee 115
Vanpatrick 113
Miss Branch 115
Pat Field 107
Sy Gosh 107
Ted Healey 107
Yel Byrne 116
Brightful 109
Billy Basil 106

Seventh race—Mile and one-sixteenth
Gen. Clinton 97
Majos 87
Bear Ines 116
Hazel Denson 98
Beth's Ballet 103
Lady Sus 109
John J. B. 111

Weather, clear; track, fast.

Wolf Packs Halt Harvesting Work In North Russia

RIGA, Latavia, Oct. 4.—The Rebinak correspondent of the Leningrad Krasnaija Gazette, reports that the gathering of the harvest in that district is being hindered by packs of wolves and bears which are attacking the livestock and men working in the fields. Large livestock losses are reported and the district Soviet has appealed to the Government to immediately send fifty hunters to clean out the district as the peasants are not permitted to keep firearms.

The Rostov correspondent reports the state grain trust is having difficulty in collecting the harvest as the peasants throughout the Don district are hiding their crops. The grain collections are proceeding slowly in South Russia because of the activities of private traders who are paying high prices and transporting the grain to Ukrainian districts which have a short crop.

Will Remeasure Distance of Sun With Precision

CINCINNATI, Oct. 4.—The distance to the sun is to be remeasured through work at the University of Cincinnati in co-operation with the Royal Observatory of Berlin.

The latest computation accepted by astronomers fixes the mileage at 92,000,000, believed to be within 50,000 miles of the exact distance.

Why bother about the 50,000 miles?

"Because," answers Dr. Jermain G. Porter, director of Cincinnati Observatory, "most important of all the problems presented by astronomy is that of finding how far away the sun is. For this distance is our measuring rod by which we determine the exact extent, not only of the solar system, but of the vast outlying universe as well."

Astronomers use a planet as a stepping stone to help them reach out with more accurate computations towards the sun's exact position. They get a measurement of the distance to a nearby planet and use that as an aid.

In the present measurements Eros, the latest planet discovered, found only a few years ago and but 14,000,000 miles from the earth, is the stepping stone. At the beginning of 1931 it will be in an extremely favorable position for the solar work.

Meanwhile several years of preparation are necessary.

SMOKE WITHOUT FIRE

HANLEY, Sask., Oct. 4.—Where there is smoke there is fire, the saying goes. But it is first necessary to prove the existence of smoke. There's the rub, say the bewildered townspeople of Hanley.

An alarm was turned in the other day when folks perceived what they thought was smoke issuing in clouds from the wheat pool elevator. When the fire-fighters arrived on the scene they found that the "smoke" was a huge army of flying ants issuing from the top of the building.

HOLLYWOOD TAKES LEAD OVER REDS

Trounce Portland While Indians Take Free-Hitting Game From Mission, Thirteen to Six

CHICAGO BEATS CINCINNATI 6-3

COAST LEAGUE

LOS ANGELES, Oct. 4.—Hollywood took a one-game lead in the second half of the split season of the Pacific Coast League today, when the Stars hammered three Portland hurlers for twelve hits to win by 6-2, while Seattle trimmed the Missions. Only three games remain to be played.

	R.	H.	E.
Portland	2	7	1
Hollywood	6	12	1

Batteries—Fullerton, Snider, Beck and Woodall; Jones and Severeid.

Indians Run Wild

SAN FRANCISCO, Oct. 4.—Trounced three times this week, Seattle's Indians came back with a vengeance today to wallop the Mission Reds, 13-6. The locals were submerged under a nine-run rally that Seattle put on in the second inning. Earl Kunz, visiting pitcher, contributed to his own victory with a home run.

	R.	H.	E.
Seattle	13	14	6
Missions	6	15	2

Batteries—Kunz and Borreani; Ruether, Caster, Nevers and Hoffman.

Seals in Money

SACRAMENTO, Oct. 4. — The Seals took both ends of today's double-header with Sacramento, and just about made sure of third money in the Coast League. They beat the Sacs in the opener, 15-4, and came back to win the nightcap, 5-1. The second game counts on the first half standings.

First game:	R.	H.	E.
Sacramento	4	11	6
San Francisco	15	16	0

Batteries—Vinci, Gillick and Harris; Jacobs and McIsaacs.

Second game:	R.	H.	E.
San Francisco	5	6	0
Sacramento	1	5	0

Batteries—Perry and O'Connell; Murphy and Koehler.

Badly Trounced

OAKLAND, Oct. 4.—After allowing Los Angeles one run in the opening frame, Howard Craghead settled down today and blanked the visiting squad for the rest of the game, Oakland winning by 10-1. The Oaks pounded in five runs in the fifth and three more in the eighth.

	R.	H.	E.
Los Angeles	1	6	2
Oakland	10	14	0

Batteries — Walsh, Peters and Sandberg; Craghead and Read.

NATIONAL LEAGUE

CINCINNATI, Ohio, Oct. 4.—A three-run rally in the tenth gave the Cubs a 6-3 victory today over the Reds. The Reds tied the score in the eighth with a run off Charlie Root, who relieved Osborne.

	R.	H.	E.
Chicago	6	13	1
Cincinnati	3	6	2

Batteries — Osborne, Root and Taylor; Rixey and Sukeforth.

AMERICAN LEAGUE

CHICAGO, Oct. 4.—The White Sox outslugged Detroit today, 14-6, to take the second game of their final series of the season. The Tigers got ten hits off Dutch Henry, while Chicago got to Herring and Sorrell for eighteen safe blows.

	R.	H.	E.
Detroit	6	10	6
Chicago	14	18	2

Batteries—Herring, Sorrell and Hargrave; Henry and Autrey.

POSTPONED GAMES

American League

Cleveland-St. Louis game, postponed, rain.

New York at Philadelphia, postponed, wet grounds.

CHARLIE BELANGER PUTS NICK NEWMAN AWAY IN JIG TIME

DAVENPORT, Ia., Oct. 4.—Charlie Belanger, Canadian light-heavyweight champion, knocked out Nick Newman, Cleveland, in the second round of a scheduled ten-round bout here tonight.

Fernandez Winner

HOLLYWOOD, Cal., Oct. 4.—Ignacio Fernandez won by a technical knockout over Kid Ponce in the sixth round of their scheduled ten-round bout here tonight. The hard-punching Filipino floored the San Pedro Mexican for nine-counts twice in the fifth.

Victoria City Line-Up

Victoria City junior soccer team for today's match with K. of C. at Beacon Hill, will be selected from the following: Bray, Woolcock, Stopner, Smith, Moody, Robson, Gibson, Sneddon, Weydist, McMillan and Noble.

YOUNG NATIONALISTA WINS

SAN DIEGO, Oct. 4. — Young Nationalista, Filipino bantamweight, knocked out Raymond Montoya, San Diego, in the first round of a scheduled ten-round bout here tonight.

"Why are you not working with the rest?" asked the lady visitor of an inmate in an asylum.

"I'm crazy," was the candid reply.

"But surely crazy people can work," argued the lady.

"Yes," retorted the inmate, "but I'm not so crazy as that."

DUCK HUNTERS ARE SPLASHED BY METEORITE

Some Fragments Fall Into Lake Simcoe, Ontario — Others Scatter on Land—Boy Picks Up Hot One

MADE BRIGHT FLASH ACROSS DARK SKY

PORT CREDIT, Ont., Oct. 5.—A small portion of the great meteorite that flamed through the sky over Port Credit was picked up a few seconds after it reached the earth by an astonished boy of twelve years of age.

The meteorite, about 1½ inches in diameter and looking much like a hard cinder, is now in the possession of J. H. Pinchin, deputy reeve of Toronto township. About 8 o'clock Tuesday night his son, George, was digging for worms in the swamp half a mile south of the Dundas Highway.

Suddenly a bright flash broke on the evening sky. It appeared to strike the top of a nearby tree and hit the ground. George ran forward in time to find, lying on the ground under the tree, the heavenly visitor. It was still hot and smoking, he says, and was surrounded with a faint blue flame.

Waiting for it to cool he picked it up and took it home to his parents. It is thought that it is but a small portion of a larger meteorite that had split on entering the denser atmosphere close to the ground.

A number of Port Credit and Clarkson residents told of seeing the strange sight Tuesday night. Several stated that it appeared to shoot out of the northern sky and drop in the district east of Port Credit.

SPLASH IN LAKE

To be splashed by fragments falling from the meteor which passed over the area Wednesday evening was the unusual experience claimed by several duck hunters along the south shore of Lake Simcoe.

Mrs. Dudley Garrett, 37 Wilfred Avenue, who with her sister, Mrs. Arthur Dyas, witnessed the phenomenon, described their experience. "The meteor traveled like a blue streak, and seemed to come from the direction of Queensville. Its tail was just as clearly outlined as the flame of a torch.

"The meteor itself appeared like a great ball of flame, and seemed as large as the moon, when you didn't consider the difference in distance. After it came about twenty or forty 'tail-enders,' and it was some of these, I suppose, which landed near us."

"They fell into the lake a good distance from us, over near the mouth of the Holland River, I think, but my sister and I were quite thoroughly soaked. Dr. Joseph Irwin was in a boat not 100 yards from us and witnessed it all."

Mrs. Garrett said that many of the fragments seemed to fall on the land, but as it was already quite dark they could not look for them. "The water there is only four or five feet deep, so I suppose if anyone was sufficiently interested they could search for them."

According to a dispatch from Buffalo the same flaming meteor was at first taken for an airplane on fire.

To Pilot Canadian American Loop Team

HERB GARDINER

MONTREAL, Oct. 4.—Herb Gardiner, for years a colorful defence star with United States and Canadian hockey teams, including Canadiens, last year's manager of the Chicago Black Hawks and then sold to Boston by the Canadiens' management, has bought his release from the Bruins and will manage Philadelphia in the Canadian-American League this Winter.

SEATTLE GETS LOAN FROM COAST LEAGUE

LOS ANGELES, Oct. 4.—President Harry A. Williams, of the Pacific Coast Baseball League, announced today at the close of an executive session of directors that a loan had been granted the Seattle club, the amount of which he declined to state. The club had requested a loan of $17,500.

OWNER OF BROWNS WILL NOT RENEW HOWLEY CONTRACT

ST. LOUIS, Mo., Oct. 4.—The St. Louis Post-Dispatch today says that Phil Ball, owner of the St. Louis Browns, is expected to announce Sunday that he will not renew the managerial contract of Dan Howley, and that Howley will announce he has severed connections permanently with the American League club.

Mrs. Sidney Jones Wins Seniors' Golf

MONTREAL, Oct. 4.—Mrs. Sidney Jones, Toronto, retained her title as champion of the Canadian Women's Senior Golf Association today, by turning in a score of 102 for today's eighteen holes. Mrs. Jones led at the close of yesterday's eighteen holes with a score of 99. Her gross of 201 for thirty-six holes was four strokes better than that of Mrs. Garth Thompson, Toronto, with 205.

Toronto University Coach Passes Away

TORONTO, Oct. 4.—Jimmy Douglas, thirty, coach of the University of Toronto intercollegiate Rugby team, a foremost figure in Canadian sporting circles, died yesterday following an operation performed last week.

HORNSBY GAINS ON HERMAN IN RACE

Rajah Lifts Average to Within Three Points of Robins' Slugger in Second Place Duel

With the Big Six stage again to himself, Rogers Hornsby jumped back into the race for second place in the batting tables of the National League and the Big Six. The Rajah pounded Cincinnati pitching for two safe hits in two times at bat, lifting his average two points to .381.

THE STANDING

	G	AB	R	H	Pct
O'Doul, Phillies	160	637	147	248	398
Herman, Robins	143	569	100	217	384
Hornsby, Cubs	154	598	155	226	381
Simmons, Athletics	141	576	111	209	367
Foxx, Athletics	147	509	122	181	355
Ruth, Yankees	135	491	121	170	346

There were no home runs in the major leagues yesterday.

Victoria Quoiters To Play at Nanaimo

NANAIMO, Oct. 4.—Nanaimo will have have as its guests, Saturday, six Victoria quoiters to play six local men. Among the Victorians will be included the present champion of British Columbia, Mr. Scouler, and it is expected that this will be the first of many intercity meetings. The game will be played on the Central Sports Ground ends, eighteen yards and level pins.

Pablo Dano Moves To Front Rank in Flyweight Division

SAN FRANCISCO, Oct. 4.—Pablo Dano, former flyweight champion of the Philippines, moved into the front rank of the boxing mites when he took a ten-round decision here tonight from "Newsboy" Brown, New York, generally conceded to be the uncrowned king of that division.

BIG BUSINESS OF FIGHTING

Among the big money earners in Fistiana during the past two years is Jack Sharkey, who, according to Fight Stories magazine, has been paid $425,000 for his work during that time. Considering that Sharkey is not a heavyweight champion, this seems to be a bit above the union scale.

Paul Berlenbach banked $300,000 in his very brief and spectacular career. Of course, the several millions apiece that Dempsey and Tunney put away is current gossip, but some folks think that affluence comes to heavyweight champions alone.

Among boxers today who are supposed to be worth in excess of one hundred thousand dollars are Tommy Loughran, Jack Delaney, Mike McTigue, Mickey Walker, Sammy Mandell and quite a few more.

In how many other professions can young men boast of such financial accomplishments? The old-timers did not have the opportunity of accumulating great sums—with a few scattered and colorful exceptions here and there—but the modern ringman is indulging in big business, and he knows it.

A gypsy football club has been organized in the city of Munkacevo, in Sub-Carpathian Russia. It is believed to be the first of its kind in the world.

A new hat is a woman's favorite intoxicant. Every one she takes goes right to her head.

Kent's
MAJESTIC
Super-Powered Dynamic
"The most-talked-of radio in the world today"
Was introduced to Victoria, B.C., by Kent's Radio Store just one year ago. Today there are hundreds of delighted Majestic owners in this city. They are our best boosters.
ASK ANY MAJESTIC OWNER!
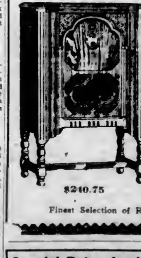
Then—
Let Us Demonstrate For Your Approval
$25 Cash payment Comfortable terms
$240.75
Kent's
641 Yates St. Phone 3449
Finest Selection of Radios—Best Service

Special Rates for Victoria Hunt Club
WELL GROOMED; WELL MANNERED; BOARDED
Reasonable Rates
Williamson's Riding School
Phone 3456

FINANCE - COMMERCE - MARKETS

New York 'Change Slump Continues and Prices Are Still Badly on Downgrade

NEW YORK, Oct. 4.—The Fall house cleaning on the stock market assumed drastic proportions today. Although prices dropped less precipitously than yesterday, selling swelled to huge volume as weakened marginal holdings were dumped overboard on all sides, sales totaling 5,623,900 shares, the biggest day's turnover since the 8,200,000 share day of last March.

Pools made powerful efforts to rally the list in the early afternoon, but were soon overwhelmed with liquidation and forced to abandon their efforts. Short covering caused rallies of 1 to 7 points from the day's lowest levels in the final trading, but closing quotations were generally 3 to 3 points lower.

Call money renewed at 6 1-2 per cent, and sagged to 6 per cent. High priced and volatile issues were again hurled down with startling swiftness. Wright Aero, little of which is now outstanding owing to exchange for Curtiss Wright stock, dropped 30 points to a new low for the year, at 90.

U.S. Steel was bid up for a gain of a couple of points in the early afternoon, then dropped to a new low for the movement at $206 1-2, and closed at $210, off 3.

Such shares as American Telephone, General Electric and Eastman Kodak, dropped 7 to 6 points, then regained about half their losses.

Westinghouse Electric sold off 13 and rallied 6. American Can dropped 5 1-3, then rallied 7.

Chrysler, Studebaker, Kolster, American Republics, Dominion Stores and Stewart-Warner, were among issues reaching new lows for the year.

American Waterworks was bid upward in contrast to the general tendency. It made an extreme gain of 18 points, 10 of which was lost.

Foreign exchanges were firm, with the sterling demand rate reaching a new high for the year at $4.85 11-16.

Convertibles maintained a fairly steady course in the bond market today. Price changes in the share feature issues were irregular as contrasted with yesterday's uniform softness, and the losses that did appear were moderate.

(Branson, Brown & Co., Ltd.)
(All Fractions in Eighths)

	High	Low	Close
Allied Chem	300	297-4	300
Amerada Corpn	27	26-4	26-6
Am Can	163	156	162
Am Car & Fdy	95-5	90	92
Am For Power	143	137-4	141
Am Locomotive	112	110	112
Am Smelters	106-1	105	106-1
Am Steel Fdy	54-6	52-4	54-4
Am Sugar	73-6	73-0	73-6
Am Sum Tob	37	36-5	37
Am Tel & Tel	288	278	278-4
Am Tobacco	180	180	180
Am Tobacco "B"	184-6	180	180
Am Woolens	13-7	13-7	13-7
Anaconda	112	109-6	109-3
Armour "A"	10-1	9 4	9 4
Ass'd Dry Goods	46-1	46-1	46 1
Atlantic Gulf	70	70	70
Atlantic Refinery	55-7	53-2	53-4
Atchison	269-3	268	265
Auburn Motors	395	380	390
Baltimore & Ohio	129	127-4	128
Bangor & Ar'st'k	78-4	76-1	74-1
Barnsdall "B"	33-0	31 4	31-4
Bethlehem Steel	112-3	110-4	112-2
Bosch Magneto	62	60	60
Brooklyn Manhat	60-3	58-6	59-4
California Packing	78-1	78	78
Calumet & Ariz	120-1	119-3	120-6
Calumet & Hecla	40-2	39-0	38-7
Can Dry Ginger Ale	82 3	81-0	81-6
Canadian Pacific	210	000	210
Cerro De Pasco	91	88-6	90-4
Certain-teed Prod	25-4	25-1	20-4
Chase Card	240	246	240
Chesapeake & Ohio	250-4	250-4	260-4
Chic Gt Western	13-3	14	14
Chic, Mil & St P	30-1	30-1	30-0
Chic. & Northwest	94-3	90-0	94
Chic, R.I. & Pac	130-1	130-1	130-1
Chrysler Motor	00	00	53
Coca Cola	145	143-1	143-1
Congoleum-Nairn	23-0	21-7	21-7
Colo Fuel & Iron	60-4	50-4	50
Columbia Gas	124-4	121-4	124-4
Col Graph'one Co	51	42	44-4
Cons Gas	144	150	139-4
Cont Motor	11-5	11	11-1
Corn Prods ex div	110	102-3	107-3
Crucible Steel	101-6	101-3	101-3
Curtiss Aero	17-1	16 4	16-0
Davison Chemical	40-4	47-4	43-4
Dupont Powder	181	170	170-6
Eastman Kodak	230-3	221-6	221-3
Elec Power	00	82 7	83 7
Elec Storage Battery	00-4	00	00
Fusia're F'd & Irv	00	00-0	00-4
Erie	72 0	70	70 1
Famous Players	70-0	00-0	70-4
Foundation Co	40	40	40
Fox Film "A"	92	93-6	94-4
Freeport, Texas	43	42-1	42-4
Gabriel Snubbers	16-4	15-6	15-0
Gardner Motor	6-6	0	0
General Cable	100-5	97-4	97-4
General Am Tank	110-4	113	110
General Asphalt	83-2	83	83-0
General Electric	352	300-4	342-4
General Motors	64 7	63-4	60-3
General Ry Signal	109	103	103
Gold Dust	62-7	59-6	60-4
Goodrich Rubber	00	62-6	64-6
Graham-Paige	17-3	16 2	16 6
Granby	81	79-2	80
Great North Ore	28-1	27-0	00
Great North pfd	111	111	111
Gt West Sugar	36-4	25-7	00
Greene Cananea	170	170	170
Grigsby Grunow	63-4	60-4	60-4
Gulf States Steel	67	66 1	66-4
Houston Oil	87	79-6	79-0
Howe Sound	50	50	50
Hudson Motor	73-4	74-1	75-1
Hupp Motors	41	40-2	41
Illinois Central	134-1	134-1	134-1
Imperial Oil	00	24-6	24-4
Inspiration	30	07	00-3
Int Comb Eng	38-0	33	33-1
Int Harvester	110-3	110-3	111-1
Int Match pfd	73-1	71-4	75-1
Int Paper	34	34	00
Int Nickel	61-7	48-0	40-2
Int Tel & Tel	110-4	115	110-3
Johns-Manville	181-4	170	170
Kan City South	84	00	00
Kelvinator	13	11-4	13
Kennecott Copper	78-6	76-1	76 1
Kolster-Radio	21-4	20-1	20-1
Lehigh Valley	83-3	83-3	83-3
Louis & Nash	146-4	146-4	146-4
Mack Truck	93-4	93-1	93 1
Marlin-Rockwell	70	70	70
Mavtag Co	20-1	20	20
Mexican Seaboard	00 0	27-2	28
Mid. Cont'nt Pete	00-3	31-3	31-3
Miss Pacific	00-1	20-1	85-1
Miss Pacific pfd	134-6	134-4	130-6
Montgomery Ward	100	104	108
Nash Motors	73-7	76-5	77-1
National Biscuit	213	208-3	213
Natl Cash Reg	110-6	117	110-0
Natl Dairy Prod	67-3	65-0	65-3
Natl Power & Light	04	42-1	33-4
N Y Air Brake	42-4	41-3	41-6
Norfolk & West	330	200-4	333-4
North American	191-0	149-0	147-0
Northern Pacific	09-7	00-3	00-1
N Y Central	210-4	014-1	217-3
N Y, N H & Hart	118	112 0	112 0
N Y, Ont & West	00	10-5	10 0
Packard Motor	30-7	00-0	00-4
Pan American "B"	03-4	00 7	01-4
Pathe com	0 0	0-3	0 3
Pennsylvania R R	06-3	07-0	07 3
Pere Marquette	010	213	210
Phillips Pete	37-0	38-3	38-4
Pierce Arrow	30-3	30 0	00-3
Postum Co	62 1	60 3	00-0
Producers & Ref	10 4	12-4	12 4
Public Ser of N J	117-4	112-1	113
Pullman Co	92 0	00	00-4
Radio	00-4	21-0	01-0
Reading	101-4	120	100
Reo Motors	17 3	10-4	10 4
Rep Iron & Steel	120-3	115-7	110-4
Royal Dutch	00-4	00-7	00 1
Schulte	17	10	10
Sears Roebuck	140 7	107-1	147-4
Shattuck Dena	13-7	10-3	13-3
Shell Union	20-4	20-1	20 1
Simmons Co	100	100	150-1
Sinclair Cons	33-4	00 3	33 3
S Cal Edison	03-7	70-1	70-1
Southern Pacific	140	100-0	100-0
Southern Railway	140	140-0	100 1
Standard Gas	010-0	209	207
Standard Oil, Cal	74	73 4	73-4
Standard Oil, N J	75-3	73	73-7
Standard Oil, N Y	43	43-3	43-0
Stewart Warner	50-5	50-0	02 7
St Louis & S Fran	110-0	117	117 4
Studebaker	01 2	50	00 4
Texas Co	00 1	00 0	00-1
Texas Gulf Sulphur	00 0	05-5	05-3
Timken Roller	114-7	112-4	112-4
Tobacco Prod	10-4	10	10
Union Oil of Cal	00-7	01-0	07-0
Union Pacific	263-1	200 0	250 3
U S Cast I Pipe	25 0	34 4	34-4
U S Ind Alco	206-0	203-3	204
U S Rubber	50 0	50 3	50-3
U S Steel	219	206	010
Underwood Tyr	102 3	130	100
Union Carbide	110-0	110-0	110
Util Power & Light	40-4	47	40
Vanadium	70	75	73
Wabash	20 1	30-1	00-1
Westing Air Brake	37 4	30-0	00-3
Westing Elec	217-7	202	200
White Motor	44-1	44	44
Willys-Overland	10-3	10	10-1
Woolworth	04 4	00-3	01 0
Yale Towne	01 2	01 3	01 3
Yellow Sh & Tu	134-3	104-3	136-0
Yel Tr & Coach	33-7	34-3	33-7

FOREIGN EXCHANGE

NEW YORK, Oct. 4.—Foreign exchanges firm.
France—3.91¼; cables 3.92¼.
Italy—5.23; cables 5.50¼.
Belgium—13.93¼.
Germany—23.83.
Holland—40.14.
Norway—26.60.
Sweden—26.81.
Denmark—26.66.
Switzerland—19.30.
Spain—14.66.
Greece—1.29½.
Poland—120.
Czechoslovakia—2.96.
Jugoslavia—1.76.
Austria—1407.
Rumania—60½.
Argentine—41.66.
Brazil—11.60.
Tokio—47.86.
Shanghai—00.00.
Montreal—99.00.

STERLING EXCHANGE

NEW YORK, Oct. 4.—Demand 485 11-16; cables 486⅛; sixty-day bills on banks 479 15-16.

METAL MARKET

LONDON, Oct. 4.—Standard copper spot, £73 15s; futures, £74 5s. Electrolytic, spot, £84 5s; futures, £84 15s.

Tin, spot, £198 10s; futures, £202 5s.

Lead, spot, £23 5s; futures, £23 7s 6d.

Zinc, spot, £23 17s 6d; futures, £24 5s.

AT NEW YORK

NEW YORK, Oct. 4.—Copper, steady; electrolytic, spot and futures, 18.

Iron, steady; unchanged.

Tin, easy; spot, 43.87 to 44.00; futures, 44.50.

Lead, steady, spot, New York, 6.90; East St. Louis 6.70.

Zinc, steady; East St. Louis, spot and futures, 6.80.

Antimony, 6.37 to 6.50.

ANOTHER QUIET DAY IN WHEAT

TRADE AGAIN LARGELY LOCAL IN WINNIPEG MARKET

Prices Hold Within Rather Narrow Range—Fair Support Given on the Declines

(Branson, Brown & Co., Ltd.)

WINNIPEG, Oct. 4.—Wheat market experienced another quiet day, with trade again largely local, although early there was fair buying of October by export houses against sales made overnight.

Prices held within a somewhat narrow range, being ½ up to 3-4c lower, but the upturns were difficult to hold as offerings increased and there was evidence that some tired holders were liquidating. However, the market received fair support on the declines and altogether gave a pretty good account of itself. Weakness in Chicago at times had the tendency to pull Winnipeg down.

The cash wheat market was again very slow. Shippers were after certain of the low grades, but offerings were extremely light and spreads were unchanged to 1-2 better. Two or three export houses confirmed a small export business worked overnight, and seaboard estimated sales at 500,000 bushels, mostly Manitobas. The pool stated that they had not offered a bushel last night, following yesterday's decline in prices. There was no interest in durums. During the final ten minutes the market recovered almost 2c, with the buying appearing to be all short covering.

Coarse Grains: These markets held steady, but outside of a good Eastern Canadian demand for oats, with 100,000 bushels sold, there was not much doing. Barley and rye were very dull.

Flax: Dull, steady market. Trade very light and closing prices about unchanged. No feature.

	Open	High	Low	Close
Wheat—				
May	151	151½	149¼	151⅜
Nov	144	145⅜	143½	100⅜
Oct	100	141½	143⅛	144⅛
Dec	144⅛	145⅛	142⅜	145⅛
Oats—				
May	73¼	73⅜	73	73⅜
Nov	00⅜	00⅛	00	00½
Oct	07¼	07⅛	00⅜	07⅛
Dec	00⅜	00⅜	00	00⅜
Rye—				
May	110¾	114	113⅜	110⅜
Dec	107	107⅛	104½	100⅜
Oct	100⅛	100⅜	100⅛	103⅜
Barley—				
May	80⅛	80⅜	00½	80⅛
Dec	75	75⅛	74⅜	75⅛
Oct	73⅜	73⅜	73⅜	73⅛
Flax—				
Dec	200	200½	200	200
Oct	290	290½	289¼	290

LIVERPOOL—Open, ⅛ to 1⅛ lower. Close, ⅛ to 1½ lower.

INDEMNITIES FOR SATURDAY

Wheat—	Bid	Offer
May	130⅛	100⅜
Oct.	142¼	
Dec.	144	167⅜

WINNIPEG GRAIN CASH CLOSE

Wheat—No. 1 Nor., 144½; 2 Nor., 141⅜; 3 Nor., 133½; 4 Nor., 134; No. 5, 138⅜; No. 6, 121; feed, 00; track, 144½.

Oats—No. 2 C.W., 63⅛; 3 C.W., 00⅛; extra No. 1 feed, 00⅛; 1 feed, 03⅛; 2 feed, 00½; rejected, 37; track, 07⅛.

Barley—No. 3 C.W., 73⅜; 4 C.W., 07⅜; rejected, 00⅛; track, 72⅛.

Flax—No. 1 N.W.C., 290; 2 C.W., 286; 3 C.W., 253; rejected, 003; track, 000.

Rye—No. 2 C.W., 103⅜; 3 C.W., 94⅜; rejected, 93⅜; track, 103⅜.

Closing Grain Quotations

(B.C. Bond Corporation, Ltd.)

Winnipeg—	Wheat		Oats
May	151⅛		73⅜
October	144⅛		07⅛
November	142⅜		
December	145⅛		50⅜
Chicago—	Wheat	Corn	Oats
March	100⅛	101⅜	00⅜
May	144⅜	104⅛	27⅛
December	133⅜	97⅛	53⅜

VANCOUVER WHEAT

VANCOUVER, Oct. 4.—Futures quotations:

Wheat—	Open	High	Low	Close
Nov	141½b	140⅛b	141⅛b	110⅛b
Jan	147⅛b	148b	109⅛b	148b

Cash—No. 1 Northern, 100⅛; No. 2 Nor., 137⅛; No. 3 Nor., 134⅛; 4 wheat, 100⅛; 5 wheat, 110⅛; 6 wheat, 100⅛; feed, 100⅛.

Money at Work

Earning—Saving—Investing

To be successful a promoter must have

reserve surplus.

An economic law: "Before any enterprise can be started someone, somewhere, in some way, must already have saved enough for the promoters to live on until the business can be made self-supporting."

Just last year a man who had been in the insurance business for ten years decided to start his own company. He was honest, he worked hard and he had undoubted ability.

His first prospect was his brother, who turned down his stock, pointing out that the insurance brother had no savings accumulated on which to support himself while he started the company.

Being infused with his idea the first brother went on with his plans, scoffing at the idea that he needed savings. However, it did not take many months to prove that a man cannot honestly expect to sell stock fast enough to provide for his personal operating expenses, such as food and rent.

He had to go hungry for a while, but eventually he realized that before any new enterprise can be started, at least one economic law must be lived up to.

Economic law is unbeatable.

Copy't, 1929, Associated Editors, Inc.

Victoria Stock Exchange

	Bid	Asked
B.C. Silver	1 85	
Bayview	02½	00
Big Missouri	85	87
Cork Province	08	10
Dalhousie	10	12
Dunwell	14	18
George Copper	4 40	3.50
Golconda	76	80
Independence	08	07
International Coal	31	34
Kootenay Florence	12	18
Marmot Metals	02	00
National Silver, G.S.	18	18
Oregon Copper	24	26
Pend Oreille, com.	3 75	4 00
Premier	1.71	1.70
Porter	00	00
Rufus-Argenta	12	
Ruth Hope	.00	30
Silvercrest	07	08
Silversmith	.00	00
Terminus		.07
Whitewater, com.	.38	...
Woodbine	03	09
Home Oil	17.50	18.00
Illinois-Alberta	00	
UNLISTED		
Grandview	27	28
Beaver	10	13
Georgia River	24	00½
O & N Land	4 70	5 00
George Enterprise	10	.21
Topley Richfield	00	11
Mohawk	00	04
Noble Five	.33	02
Kootenay King	.28	.28
Snowflake	.00	20
Merton Woolsey	03	.00

SALES

George Enterprise—1,000 at 10.
Rufus-Argenta—500 at 10.
Kootenay King—300 at 50.

RALLY STARTS SAYS WHITNEY

(Branson, Brown & Co., Ltd.)

NEW YORK, Oct. 4.—Whitney, of the Wall Street Financial Service, today says: Today's session did not perform quite in line with expectations to the extent that what for the market's best interests should have been a bad first two hours, did not come until late in the session, and simply gave it less of an opportunity to rally before the close than if the low prices had been witnessed in the initial two hours.

The net result is that we witnessed only the first signs of the rally before the close, and will have to wait for tomorrow to bring forth what should have occurred in the latter portion of today's market. Furthermore, a rally today will represent the definite defeat of an old bear manoeuvre, which is, to close the week low in order to extend as far as possible the net losses for the week and thereby bring in Monday morning liquidation as a means of facilitating covering operations.

Those working for lower prices are already beginning to fear that they have altogether too much stock to cover, so that, when they find that further raiding is ineffectual, and I believe that when they see the relatively small net changes that a six-million-share volume brought about today, they will become convinced. There will be some of the most hasty covering we have seen in this bull market.

The buying, which made it appear that an actual bottom would be struck long before this has been extremely solid and representative of the country's best banking interests, but has practically been confined to orders on a scale down; but yesterday, in the final thirty minutes for the first time, scale support orders were changed to market orders and a definite programme entered into to actually stop any further decline.

I think the same type of orders will be in the market right from the opening tomorrow, so that, with liquidation having run its course, it would be the height of folly to sell even any reasonably sound issue after a thirty-day decline, which is now going to be stopped. Money has come down and is going to stay down for at least the rest of the month, and with the gradual absorption of what has been an admittedly too large amount of new stock issues in recent weeks. Brokers' loans will certainly follow the course of money.

The oils have given an outstanding performance and will be the group to start out first in the next phase of advance. Buy Houston, Standards of New Jersey and New York, Royal Dutch, Pan-American and Superior. The rails are down to solid values and are being well bought by the best banking interests, particularly Baltimore & Ohio and Delaware, Lackawanna & Western, and accumulation of stop loss orders around 45 in Columbia Graphophone was the sole reason for its sharp decline, but the recovery which followed represents real buying which can be followed. Elsewhere favor Byers Pipe, National Biscuit, Gold Dust, Pullman and Columbia Gas.

NEW YORK CURB

(B.C. Bond Corporation, Ltd.)

Associated Gas & Electric	00⅜
American Cyan "B"	13⅛
American Maracaibo	0⅜
American Solvents, pfd	00
Cities Service	00¼
Electric Bond & Share	131
Engineers Gold	1⅜
Ford Motors of Canada	07
Ford Motors of England	18¼
Fox Theatres A	03⅛
Ford of France	10¼
Ael Corp of Ind	0⅜
Standard Oil of Indiana	00⅜
Avi Corp of America	44 ½
National Food (ex div)	00⅛
Reemont Mining	210⅜
Shattuck Dena	13⅜
Trans America Corp	103⅜
United Gas of Texas	00
N Amer Aviation	00
Imperial Oil	10⅛
Midland Royalties, pfd	00⅛
International Pete	00
Peoples	00¼
American Super Power	00⅛
Niagara Hudson Power	47⅛
Sivco Co	21⅛
Cord Corporation	00⅛
Elster Electric	00⅛

MONEY MARKET

LONDON, Oct. 4.—Money, 4 3-4 per cent. Discount rates: Short bills, 6 1-16 @ 6 1-8 per cent; three months' bills, 6 1-4 @ 6 5-16.

AT NEW YORK

NEW YORK, Oct. 4.—Call money, easier, high 6 1-3, low 6; ruling rate 6-12, closing bid 6.

Time loans, steady, 30-days 9; 60-90 days 6, 4-6 months 9.

Prime commercial paper, 6 @ 6 1-4.

Bankers acceptances unchanged.

NICKEL AGAIN BIG FEATURE

HEAVY TRADING AT TORONTO WITH CONSIDERABLE FLUCTUATIONS

Stocks Firm Up at Mid-Season but Softening Tendencies Again Set In

(Stobie, Forlong & Co.)

TORONTO, Oct. 4.—Trading today on the Toronto Standard Stock and Mining Exchange was again featured by heavy trading in International Nickel with considerable fluctuations being apparent. Stocks opened in nearly every instance below yesterday's closing figures but under better money conditions during mid-season firmed up considerably. However, this condition was not maintained, and with softening tendencies again setting in, net losses were returned in many issues.

Increased activity was noted in Abana, Amulet, Noranda and Sudbury Basin. International Nickel opened at $50.50, 20 points down, touched a high of 53.00 during mid-session, but liquidated again to close at 50.50. Abana opened at 1.25 and sold down to a low of 1.06 but firmed up to close at 1.20. Amulet opened at 2.73 and closed at 2.71, net loss of 4 points. Noranda attracted much trading but to a loss of 1.35. Latest reports from this mine indicate that diamond drilling on the seventh level of the ore body has indicated a much larger tonnage of ore than anticipated.

Sudbury Basin opened at yesterday's close price of 5.50, traded near this figure practically all the session and closed at 6.50. Teck Hughes also opened at yesterday's last quote and sold down to a small loss at 5.15. The mill at this mine is reported to be maintaining its usual daily tonnage of around 900 tons.

Sherritt was down 8 points at a close of 5.90. Ventures, one of the stronger issues, closed with a net gain of 20 points. Falconbridge opened at 9.00, sold down to 6.00, but at this point buying pressure stepped in and the stock closed with last sale at 8.80. Other mining issues traded within narrow price range.

Oils enjoyed considerable activity, and although losses in several issues were returned they were not of very large proportions. Strength was noted in Baltac, Commonwealth, and Sterling Pacific up 30 points from the opening quote.

Nordon and Chemical Research were also firm.

(H. E. Hunnings & Co., Ltd.)

	High	Low	Close
Area	.11	.11	11
Abana	1 00	1 10	1 30
Aconda	00	00	00
Amulet	2 77	5.80	3 77
Arno	02½	.22	00½
Nathurst	00	00	00
Rideaud	10	00	00
Nig Missouri	00	70	00
Central Manitoba	03	00	30
Falconbridge	9 00	9 00	8 80
Hollinger	5 03	3 00	3 45
Howey	03	00	00
Hudson Bay	10 00	10 00	10 00
Int Nickel	00 00	51.00	00 00
Jackson Manion	03	00	03
Kirkland Lake	00	.03	.02
Noot Florence	11½	11½	11½
Lake Shore	20.00	00 00	20 00
Manitoba Basin	14	12	10
Mining Corpn.	3 73	3 00	3 75
Newbec	.30	00	32½
Nipissing	3 13	3 10	3 13
Noranda	50 00	40 00	00 75
Pend Oreille	3 01	3 73	3 01
Premier	1 70	1 70	1 70
Ventures	3 50	3 30	3 50
Base Metals	4 00	4.00	4 00
Sherritt Gordon	0 00	0 00	0 00
Sudbury Basin	3 70	5 00	5 50
Teck Hughes	3 10	5 10	3 10
Treadwell Yukon	0 00	0 00	0 00
Wright Hargreaves	1 41	1 30	1 00
OILS			
Ajax	1 23	1 10	1 10
Associated	3 70	3 45	3 00
A.P. Consolidated	3 00	3 00	0 00
O. & E. Lands	0 00	4 75	3 71
Dalhousie	3 26	3 10	0 00
Foothills	3.73	0 60	0 00
Home Oil	17 00	17 10	17 10
Mayland	3 75	0 00	0 00
Wainwell	14	13	.10
Southwest Pete	3 00	3 00	3.00

Stocks and Bonds

(A. E. AMES & CO., VICTORIA)

TORONTO, October 3.—Quotations at 11 a.m., Eastern time.

	Bid	Asked
Abitibi Power & Paper, pfd	00	
Beatty Bros., com.	40	?..
Beatty Bros., pfd	00	...
Bell Telephone	100	...
Brazilian T.L. & P	07½	...
B.A. Oil	03	...
B.C. Packers	10¼	
B.C. Power "A"	47	
Building Products "A"	00	
Canadian Bakeries "A"	00	00
Canada Gypsum	37	
Can. Ind. Alcohol "A"	17½	
Canadian Pacific	210	
City Dairy, com	50	
Cockshutt Plow	00	
Con. Smelters	300	
Cosmos Imp., com	10¼	
Dominion Bridge	101	
Dominion Glass	105	
Ford of Canada "A"	00	30
Frost Steel & Wire, com	14	
Frost Steel & Wire, pfd	93	
General Steel Wares	31	
Hamilton Bridge	00	
Hinde & Dauch, com	10½	30
Home Oil	17 00	17 70
Imperial Oil	00	
International Nickel	00	
International Pete	00	00½
International Utilities "A"	41½	
Lake of the Woods, com	00	
Massey-Harris, com	00	50
McColl Frontenac	34	00¼
Montreal Power	100	
Noranda	00 00	00 50
Page-Hersey Tubes	00	
Power Corporation	110¼	
Quebec Power	00	
Riverside "A"	00	
Service Station "A"	00	00½
Service Station, pfd	101	
Shawinigan W. & P	00	
Sherritt Gordon	0 10	0 10
Steel of Canada, com	52	
Sudbury Basin	0 50	0 70
Ventures	0.00	
Walkers G. & W	10	12
Winnipeg Electric, com	00	
Canadian Hydro Electric	00	

NEW YORK SUGAR

NEW YORK, Oct. 4.—The raw sugar market was quiet and unchanged today at 4.05 for spots, duty paid, with both uncontrolled Cuban and duty-frees available at this level, but buyers holding off. No sales were reported.

In refined a fair withdrawal demand was reported, but new business was light. Prices were unchanged at 5.50 for fine granulated, with second-hands available at concessions.

A Bishop got off the train at the Grand Central Station the other day, and a porter touched his cap to him and said in all seriousness: "Carry yo' bag, rev'end? Ah hain't neveh busted a bottle yet."

NEW ISSUE
$30,000,000.00
Canadian National Railway Co.
5% Bonds, Maturing October 1, 1969

Unconditionally guaranteed as to principal and interest by the Dominion of Canada. Bonds are direct obligation of Canadian National Railway Company, and subject to redemption on and after October 1, 1969, in whole or in part at the option of the Company on any interest date at at least sixty days' notice at 105 and interest on or before October 1st, 1964, and thereafter at graded scale.

Principal and interest payable in United States gold coin in New York City, or at the option of the holder in lawful money of the Dominion of Canada in the principal cities of Canada, or in London, England.

Purpose of the Issue—For various purposes, such as additions and betterments, acquisition of new lines and refunding of temporary loans.

PRICE 98.24, TO YIELD OVER 5%

PEMBERTON & SON
INVESTMENT BANKERS
Phone 344 — 1014 Broad Street

Odd Lots at Attractive Prices

	Price.	Yield.
$1,000 Province of B.C. 4½%, June 29, 1618	93.95	5.00%
$1,000 Province of B.C. 4½%, Jan. 23, 1960	91.42	5.00%
$500 Province of B.C. 5%, Aug. 15, 1941	106.62	5.25%
$500 City of Nanaimo 6%, Sept. 1, 1962	96.10	5.25%
$2,000 Point Grey (Vancouver) 6%, Aug. 1, 1938	96.25	5.25%
$2,000 City of New Westminster 6%, July 1, 1962	107.57	5.50%
$3,000 City of Vancouver 4½%, Sept. 26, 1937	95.15	5.25%
$6,000 City of Vancouver 5%, Feb. 1, 1939	96.88	5.15%
$3,000 District of South Vancouver 5%, April 1, 1962	98.41	5.10%
$5,000 City of Vernon 5%, June 1, 1939	90.04	5.35%

Business Established 1889
A. E. Ames & Co. Limited
Phone 9080
310-15 Belmont Bldg., Victoria, B.C.
Vancouver Montreal TORONTO New York London, Eng.

Moving!

On Monday morning, October 7, we open our new offices at 614 View Street, Central Building, Ground Floor, where we will have even more complete facilities for rendering service to our clients.

H. E. Hunnings & Co., Ltd.
A Complete Brokerage Service
Members Victoria and Vancouver Stock Exchanges
Fort and Broad Streets — Phone 6100

Teapot Dome Oils, Ltd.

Word has just been received from the No. 1 Well of the company drilling on the Teapot Dome lease north of Casper, Wyo., that the bit is now entering the sandy shale which lies just above the Sundance Sands. The Buckeye Oil Co., adjoining lease, has just completed No. 1 Well of 500 barrels daily from this shale. From the Sundance Sands the 28,000-barrel-per-day Sinclair Gusher (now capped) came in. Teapot Dome No. 1 Well is approximately 1,100 feet from this wonderful well.

A few shares left at $1.50 per share. We recommend this issue as the finest speculative investment offered in the oil section. Call in for full particulars.

Mason & Diespecker
MINING AND OIL BROKERS
Members of the Victoria Stock Exchange
Direct Wire Service to All Leading Canadian Exchanges
1108 Broad St. — Phone 4439

Victoria's Enterprise
Vancouver Island Transportation Co. Limited

Secure greater safety and greater productivity for your capital.

Permit us to co-operate with you toward increasing your measure of investment success and toward the further progress of an energetic local public utility that serves our Island home.

Consult our Investment Department in connection with the debentures and common stock of the

VANCOUVER ISLAND TRANSPORTATION CO., LTD.

BRANSON, BROWN & CO., LTD.
Central Bldg., Victoria, B.C. — 540 Howe St., Vancouver, B.C.
Correspondents of Logan & Bryan
Members: B.C. Bond Dealers' Association, Vancouver Stock Exchange, Victoria Stock Exchange, Seattle Stock Exchange
PHONES: 5600 5601 5602 5603
Direct Private Connections to All the Leading Eastern Exchanges

NATURAL GAS

We strongly recommend the securities of companies in the natural gas industry.

Cities Service Common Stock, Current Price 60⅛
United Gas Common Stock, Current Price 39¾

We shall be pleased to give any information that may be desired on these or other stocks.

British Columbia Bond Corporation, Limited
Direct Private Wires to All Principal Exchanges
Radio Broadcast From 7:00 to 8:00 A.M. and From 0.00 to 0.30 Daily
1200 Government St. — Victoria, B.C. — Phone 348

We Recommend
Cities Service Common
Price to Yield About 6½%
Details on Application
CHRISTY, HALL & CO., LTD.
INVESTMENT BANKERS
Christy-Hall Bldg., 640 Fort St. — Tels., 375, 376, 523

A week ago we offered $600,000 PROVINCE OF BRITISH COLUMBIA, Guaranteeing Vancouver and District Joint Sewerage and Drainage Board 5% Bonds, due 1969. These bonds have all been sold and we now offer—

$500,000.00
Greater Vancouver Water District

40-Year 5% Bonds, Dated Sept. 1, 1929, Due Sept. 1, 1969
Price: 98.30 and Accrued Interest, Yielding 5.10%

These debentures and the interest thereon are a direct joint and several obligation and liability of the District and of each and every Municipality within the District, being the City of Vancouver and the Municipalities of Burnaby, North Vancouver and West Vancouver.

The Debentures will be in denominations of $1,000 and $500, or £102 4s 10d, and are payable at the principal offices of the Royal Bank of Canada in Vancouver, Victoria, Winnipeg, Toronto, Montreal, New York, U.S.A., and London, England.

Interest payable half-yearly on the first day of March and September.

Assessed value of all properties	$369,686,151
Total Debenture debt of water district	3,000,000
Population, 254,483 (as at December 31, 1928)	

Royal Financial Corp., Ltd.
H. W. MILLER, Manager
723 Fort Street — Victoria, B.C. — Phones 1025-1026

Market Reactions

The recent substantial reduction in average stock prices has placed the shares of many leading Canadian companies on a level where both yield and prospects of capital appreciation seem very attractive.

Consult Us

GILLESPIE HART & TODD LTD.
FINANCIAL AGENTS — BONDS — STOCKS
REAL ESTATE — MORTGAGES INSURANCE
611 FORT ST

FOR INCOME WITH SAFETY
Canadian Hydro-Electric Pref. Stock — General Steel Wares Pfd. Stock
Certain Foreign Bonds — Growers' Wine Co. Pref. Stock
HUGH ALLAN, LIMITED
Phone 0705, 0706 — 711 Fort St., Victoria, B.C.

Several Mining Stocks Are Very Attractive
As Speculative Purchases at Present Prices
Your Orders Will Be Carefully Executed by Us
Meharey, Roe & Co., Limited
STOCKS, BONDS, REAL ESTATE, INSURANCE
Members Victoria Stock Exchange
Phone 3390 — Fort and Broad Sts.

Government and Municipal Bonds and Debentures — Investment Trust and Real Estate Securities
G. A. STIMSON & CO. LIMITED
The Oldest Bond House in Canada — EST. 1883
813 Central Building — Phone 1303

Keep Your Money Circulating

Within the Empire applies equally to the purchase of insurance as to commodities. We are GENERAL AGENTS for old and reliable CANADIAN and BRITISH COMPANIES, which are outside the insurance combine.

Place your next FIRE or AUTOMOBILE INSURANCE policy with us and save money.

The Independent Agency
JOHNSON & COMPANY
1314 Broad Street

FINANCE — COMMERCE — MARKETS

LOWER LEVELS WITH LOSSES AT VANCOUVER

Brunt of Selling Was Borne by Leaders in Oils and Market Generally Was Fractionally Easier

ONLY FEW ISSUES SHOWED FIRMNESS

VANCOUVER, Oct. 4.—The market leaders in the oil issues bore the brunt of the selling on the stock exchange today, and without exception all went to lower levels, losses ranging from a few points to 5. Mines were dull and weaker. Royalties, selling ex-rights, was off 85 to 90 bid, and the rights lost 4.50 to 15.00. Home Oil dropped back to close at 17.25, the low of the day, while C. & E. weakened to 4.75 and closed at 4.80 for a net loss of 15. A.P.C. lost 4 at 3.27; Calmont 13 at 3.76, and Mayland 10 at 6.40. A number of other issues ranged from steady to 5 points lower.

In the mines Big Missouri finished 3 weaker at 67, George Copper 10 at 4.30, and Pend Oreille 35 lower at 3.75. Colonnade was up at 76, with the balance of the list ranging steady to fractionally easier.

(B.C. Bond Corporation, Ltd.)

	Asked
B.C. Silver	1.00
Bayonne	15
Beaver River	17 .15
Big Missouri	.80
Cary Prestige	1.00
Dalhousie Mining	15
Hedley Mt.	1.00
Hollinger Mines	.05
Georgia Copper	4.00
Gwenda Bend	1.00
Colonnade	76
Pend Oreille	3.75
Independence	.05
Indian Mines	.08
International Coal	32
Kootenay Florence	13
Lucky Jim Zinc	1.75
L.-A.-L. Petrol	1.00
Lexbomb	.02
Lucky Jim	1.75
Marmot Metals	.03
Mayland Oil, B.B	6.40
Boka Petrol	.05
Oregon Copper	30
Petrol Oreille, 2000	3.75
Placet Silver	.05
Premier	1.00
Portal (Sask)	.05
Reeves-McDonald	1.00
Rubber Argentia	.05
Ruth Hope	.10
Sheep Creek	3.00
Siscoe Gold	.05
Stone Lake	.10
Trinidad	.10
Tudor Rimfire	.02

MISCELLANEOUS OILS

advances Oil, new	1.00
Calgary Crude Oil	3.75
Calmont Oils	3.75
Pedrar Petr	.15
Home Oil	17.25
Hibsla-Alberta	.60
Lexbomb Oil	1.00
Mayland	6.40
McLeod	3.70
New McDonald-Bayer	1.00

MORNING SALES

Oils

Anglamerica—5,000 at .05.
A.P.C.—500 at 3.30, 1,000 at 3.29, 1,500 at 3.28, 500 at 3.27, 2,000 at 3.26, 500 at 3.25, 1,500 at 3.24, 500 at 3.23, 500 at 3.22, 10 at 3.20.
Calmont—100 at 3.76.
Canadian—1,000 at 3.70, 100 at 3.75, 1,000 at 3.70, 1,000 at 3.65, 100 at 3.60, 500 at 3.60, 1,000 at 3.60, 500 at 3.60, 10 at 3.50, 500 at 3.50, 500 at 3.45.
Dalhousie—200 at 3.70.
Home—100 at 17.25.
Mayland—500 at 6.40.
Mill City—500 at 3.90.
Royalite (ex-rights)—15 at 19.00, 20 at 15.00.
Stella—500 at 3.25.
Trinidad—1,000 at .10.
Wainwright—500 at .06, 20 at 10.00.
Wainwright—500 at 3.20, 500 at 3.30, 500 at 3.20.
Wainwright—500 at 3.20.

Mining Alberta—1,000 at 1.00, 500 at 1.00, 500 at 1.00, 500 at 1.70, 100 at 1.71.
Vipond—500 at 1.00, 500 at 1.00, 500 at 1.00, 1,000 at 1.00, 500 at 1.00, 100 at 1.10, 60 at 1.12, 40 at 1.12.
Reparations—100 at 1.00.

Mines

Cork Province—500 at .04½, 1,000 at .04.
Dominion Scottish—2,000 at .01, 1,000 at .01, 500 at .01.
Dalhousie—500 at .11.
Decorah—500 at .12.
Georgia Horseshoe—1,000 at .19.
Hedley Mascot—200 at 4.00, 50 at 4.00, 50 at 4.00.
Georgia River—1,000 at .12, 100 at .12.
Independence—1,000 at .05, 1,000 at .05.
Indian Mines—2,500 at .08.
Independence—2,500 at .05.
Lucky Jim Zinc—500 at 1.75.
Marmot Metals—500 at .03.
Premier Border—500 at .09.
Premier Portland—500 at .09½.
Reeves MacDonald—1,000 at .19, 1,000 at .19.
Rubber—1,000 at .05.
Ruth Hope—500 at .10.
Sheep Creek—500 at 3.00.
Siscoe Gold—500 at .05.
Stone Lake—500 at .10.
Tudor Rimfire—1,000 at .02.
Trinidad—500 at .10.
Wainwright—500 at .06.

AFTERNOON SALES

Oils

Advance (new)—100 at .50.
Amalgamated—1,500 at .10.
A.P.C.—500 at 3.75, 500 at 3.70, 4,000 at 3.70, 500 at 3.70, 500 at 3.70, 1,000 at 3.70.
Calgary-Alberta—500 at 3.70, 5,000 at 3.70, 1,000 at 3.70, 500 at 3.70, 500 at 3.70, 500

Important Notices, Employment, Business and Professional Directory, Wants, Etc.

The Daily Colonist

RATES FOR CLASSIFIED OR WANT ADVERTISEMENTS

One and one-half cents a word each insertion, nine cents a word a week, with a minimum of ten words, cash with order. No advertisement accepted for less than twenty-five cents.

Death and Funeral Notices, $1.50 first insertion, $1.00 for each additional insertion. Marriages, Cards of Thanks and In Memoriam Notices, $1.50 per insertion.

Birth Notices, $1.00 per insertion.

Business or Professional Cards of ten lines or under, $3.50 per month. Additional space at $1.50 per line per month.

Advertisers who desire may have replies addressed to a box at The Colonist and forwarded to their private address. A charge of ten cents is made for mailing replies. In this case add three words ("Box ... Colonist") to the count for the number of words.

Out-of-town readers of our advertisements ask advertisers to give address as well as phone numbers, as it is not always possible to communicate through the phone.

The Colonist service is available every day from 8 a.m. to 10 p.m., excepting Sundays. Just call 11.

CLASSIFICATIONS

Acreage for Rent	63
Acreage for Sale	83
Acreage Wanted	84
Autos for Hire	56
Automobiles	69
Births	1
Bicycles and Motorcycles	40K
Boats and Launches	70
Building Material	40A
Business Directory	71
Business Opportunities	80
Cards of Thanks	4
Church Notices	5
Clothing, Furs, Shoes, Etc	40B
Coming Events	10
Country Properties	7b
Dancing	25
Deaths	2
Dressmaking	28
Educational	23
Farms for Rent	80
Farms for Sale	85
Farms Wanted	87
Flats and Apartments to Rent	53
Flats and Apartments Wanted	54
Flowers	7
For Sale, Miscellaneous	40
Furniture	40D
Fuel	40C
Funeral Directors	6
Furnished Houses for Rent	55A
Furnished Rooms for Rent	49A
Furnished Rooms Wanted	50A
Halls to Rent	39
Housekeeping Rooms to Rent	51
Housekeeping Rooms Wanted	52
Houses for Sale	79
In Memoriam	3
Listings Canceled	77
Lost and Found	29
Lodges and Societies	3b
Machinery	64
Marriages	3
Maternity and Convalescent Homes	67
Miscellaneous	37
Money to Loan	31
Monumental Works	8
Music	24
Musical Instruments	40E
Nursery Stock, Plants, Etc	40N
Personal	21
Professional Directory	72
Property for Sale	80
Property Wanted	81
Poultry and Livestock	43
Radio	40F
Room and Board	47
Room and Board Wanted	48
Situations Wanted—Female	18
Situations Wanted—Male	17
Stoves, Ranges, Furnaces	40L
Summer Resorts	61
Teachers Wanted	19
Timber	36
To Purchase—Miscellaneous	35
To Exchange—Real Estate	7b
To Rent—Miscellaneous	38
Unfurnished Houses to Rent	55B
Unfurnished Rooms to Rent	49B
Unfurnished Rooms Wanted	50B
Wanted—Female Help	14
Wanted—Male Help	13
Wanted—Miscellaneous	41
Wanted to Borrow	32
Wanted to Rent—Houses	57
Wanted to Rent—Furnished Houses	57A
Wanted to Rent—Unfurnished Houses	57B
Wanted to Rent—Miscellaneous	58

1 BIRTHS

WEATHERELL—At Lady Minto Hospital, on September 28, 1929, to Mr. and Mrs. C. R. Weatherell, Ganges, a son.

2 DEATHS

PEATT—In this city, on Wednesday morning, Annie Mary Peatt, aged sixty-four years, beloved wife of Mr. P. J. Peatt, of 869 Cralgflower Road. The late Mrs. Peatt was born in Sooke, a daughter of Mr. and Mrs. Muir, well-known pioneers of that district, and is mourned by her husband, four daughters, Mrs. J. McDiarmid, of North Vancouver, Mrs. Stewart, of Port Alberni, and Mrs. Sidney Shaw and Mrs. K. McPherson, of Victoria, and two sons, Gladstone and Wilbert Peatt, of Victoria, and five grandchildren, also two brothers, C. D. and W. Muir, of Sooke, and two sisters, Mrs. M. J. Mesher, of Victoria, and Mrs. (Rev.) J. N. Robertson, of Vancouver.

The funeral will take place on Saturday afternoon from McCall Brothers' Funeral Home to First United Church, where service will be held at 2.30 o'clock. Rev. J. N. Robertson, of Vancouver (brother-in-law of the deceased), assisted by Rev. Bruce O. Gray, will conduct the service, after which interment will be made in the family plot at Ross Bay Cemetery.

6 FUNERAL DIRECTORS

SANDS FUNERAL CO.
Office and Chapel: 1612 Quadra Street
Phones 3306, 6035 and 7448L

THOMSON'S FUNERAL HOME
1625 Quadra Street
Phone 498 Night and Day

McCALL BROTHERS
"The Floral Funeral Home"
Johnson and Vancouver Sts. Phone 383

N. J. CURRY & SON
Morticians and Funeral Directors
Consistent personal direction has enabled us to give a service worthy of your confidence
Office and Chapel Phone 940
980 Quadra Street Day or Night

7 FLOWERS

SAVORY'S—WEDDING BOUQUETS, DESIGNS, etc. Phone 1626. 1421 Douglas.

7A FUNERAL DESIGNS

BALLANTYNE BROS., LTD.
Cut Flowers and Designs
645 Fort Street Phone 894
Greenhouses North Quadra Street

8 MONUMENTAL WORKS

STEWART MONUMENTAL WORKS, LTD. Take No. 6 or 7 street car to works, 1401 May Street. Phone 4617.

8A FUNERAL SERVICES

A SPECIAL DYEING SERVICE. GARMENTS dyed black at short notice and returned with utmost dispatch. Phone 3060 or 717. New Method Laundries, Ltd., Dyers and Cleaners.

10 COMING EVENTS

ASTRONOMICAL SOCIETY MEETING Tuesday, October 8, 8 p.m., at the Victoria High School. A public lecture on the subject "Fluorescence and Phosphorescence," illustrated by numerous experiments, will be given by Dr. G. M. Shrum of the University of British Columbia.

BROTHERHOOD OF TEAMSTERS, Chauffeurs, Stablemen and Helpers, Local No. 210, meeting in St. David's Hall, Douglas Street, Tuesday, October 8, 8 p.m.

C.P.R. SOCIAL AND ATHLETIC CLUB will hold first regular invitation dance, Empress Hotel ballroom, Saturday, October 5, dancing 9 to 12. Heard's Orchestra. Admission 50c.

CANADIAN PENSIONERS' PROGRESSIVE whist: good prizes, refreshments. Admission 25c. 720 Pisgard Saturday, 8.30.

DANCE, SONS OF CANADA HALL, every Saturday night, 8.30 to 11.30; good music. Admission 35c.

FORESTERS TAKE NOTICE—MEMORIAL service at 3 p.m., A.O.F. Hall. Members and friends kindly attend.

HAMPTERLEY LAKESIDE DANCING season now in full swing. Cosy fireside lounge. Schofield's splendid orchestra every Saturday, 8.30.

I.W.A.A. DANCE, GORGE CLUBHOUSE, Saturday, October 5, 9-12. Admission 50c. Refreshments.

10 COMING EVENTS (Continued)

LAKE HILL COMMUNITY CENTRE opening dance, Wednesday, October 9, dancing 9 to 1. Heard's Orchestra; refreshments. Admission 50c.

McMORRAN'S DANCING PAVILION, Cordova Bay—Dance every Saturday, at 9. Pitt's three-piece orchestra, featuring piano-accordion.

PRO PATRIA BRANCH, CANADIAN LEGION weekly dance, Wednesdays at 8.30, orchestra and refreshments, admission 25c. Members and friends invited.

RUMMAGE SALE, SATURDAY, OCTOBER 5, at 2.30 p.m., at 1617 Douglas Street, below Hudson's Bay store. Excelsior Bible Class, Fairfield.

ST. PAUL'S TROOP AND PACK COMING dance, 9 p.m. to 1 a.m., Rex Theatre, Wednesday, October 9. Tickets 50c.

SATURDAY, OCTOBER 5, 8.30 P.M. Eagles' military five hundred, Eagles' Hall, 1319 Government Street. Good prizes. Admission 25c.

THERE WILL BE A DANCE SATURDAY, October 5, at Charters Hall, Sooke, under the auspices of Sooke District Association. Heaton's Orchestra.

8 O'CLOCK SATURDAY, PRIDE OF THE Island Lodge partner whist and dance, S.O.E. Hall. Two $5, two $3, two $2, two specials $1 each. Admission 25c.

13 WANTED—MALE HELP

ENGINEERS TAUGHT FOR CERTIFICATES, steam, Diesel. Winterburn's School, Central Bldg.

AUTOMOTIVE ENGINEERING
DIESEL ENGINEERING
BOAT BUILDING AND DESIGNING
Are taught in a practical and technical way at the
B.C. TRADES & ENGINEERING SCHOOL
1319 Granville Phone Douglas 1088
VANCOUVER, B.C.

Without a doubt the best equipped school on the continent. Only qualified graduate engineers for instructors, and a more complete course than any school has ever given for a very low tuition rate. Send for free information.

JOHN WOOD
Vocational and Technical Adviser
Agent for
International Correspondence Schools, Canadian, Limited
709 Yates St. Phone 4118, Res. 8790L

FIRST-CLASS AUTOMOBILE MECHANIC, capable of handling acetylene torch, steady work, salary 75c per hour. Lowe's Garage, Ladysmith, B.C.

SMART BOY, ABOUT 16, TO DRIVE Ford delivery. Box 640, Colonist.

SALESPEOPLE WANTED IMMEDIATELY to sell Diggon's Christmas cards. Apply in person to Diggon's Ltd., 1208 Government Street.

WANTED—BOYS TO SELL CHATELAINE Magazine; good commission and prizes, special offer for new boys. Apply today, Mr. Monahan, 919 Gordon Street.

WANTED FOR RANCH—GOOD ALL-round man, teamster and milker, married man. Apply Box 675, Colonist.

WANTED—BOY OR MAN TO HELP ON small farm; must be milker and have some knowledge of rough carpentering. Mrs. Kinloch, Cliffside P.O., Shawnigan Lake.

WILL EXCHANGE CAR FOR LABOR, assisting farmer. Apply Tom Plimley, Plimley's Garage, Yates Street.

14 WANTED—FEMALE HELP

CANADIAN CIVIL SERVICE STENOGRAPHERS and typists (male and female) wanted. Next examination October 22-23, 1929. Early enrolment assures your qualifying through our intensive course. We guarantee to coach you until you pass. List of examination centres and full particulars free. M.C.C. Civil Service School, 10 Mackie Block, Calgary.

ENROLL NOW, VICTORIA HAIRDRESSING College, full practical course $75, terms. 114 Woolworth Building.

HAIRDRESSER WANTED — EXPERIENCED in marcel and water waving and facials. Apply by letter to P.O. Box 851, Victoria, B.C.

MEN AND WOMEN WHO WOULD LIKE a position in Ottawa or near home in the Canadian Civil Service as postman, clerk, stenographer or typist, write for free booklet giving full particulars. M.O.C. Ltd., 10 Mackie Block, Calgary.

REFINED YOUNG GIRL, TWO HOURS daily, experience unnecessary, easy light work, no children. $5 per week. Box 702, Colonist.

SMART SALESLADY WANTED—MUST have experience, age 18 to 25. Apply Irish Linen Stores, Government Street.

ROOM AND BOARD FOR HIGH SCHOOL girl in return for light services. Phone 4704L.

WANTED—GOOD GENERAL MAID in family, very good home. Phone 2180, mornings.

WANTED—STENOGRAPHER RESIDENT in Saanich. Apply in writing, stating experience and salary required. Secretary Saanich School Board, Royal Oak P.O.

WANTED—EXPERIENCED COOK-GENERAL. Phone between 10 and 5, 7453N. Mrs. Macdowall, 1345 Richmond Avenue.

WANTED—GIRL FOR HOUSEWORK, sleep in, one child. Apply 75 Sims Avenue, Cloverdale.

WANTED—MIDDLEAGED WOMAN, ONE who would appreciate good home, small wages paid. Phone 2849.

WANTED — WOMEN FOR PICKING poultry. Apply Burns & Co., Ltd., Store Street.

20 GIRLS BETWEEN THE AGES OF 18 and 24 for domestic work; cooking experience unnecessary. Apply Employment Service of Canada.

16 AGENTS WANTED

A BIG $5 PRIVATE CHRISTMAS GREETING card sample book free; men and women already making five dollars up daily in spare time, experience or capital unnecessary. Garretson Co., Brantford, Ont.

AGENTS — LIVE SALESMEN TO SELL pinless clothes lines. Excellent opportunity. Every user a booster. Every home a prospect. Write Practical Inventions, Limited, 2148 St. Lawrence, Montreal.

AGENTS IN EACH COUNTY TO TAKE control of the sales of our NEW GRADE of soap. Great opportunity for real men. Presto Cleanser Company, 4262 Padre Street, Montreal, Que.

PERSONAL CHRISTMAS GREETING cards. Agents wanted to take orders for the finest line ever shown in Canada. Regal Art Co., manufacturers, 310 Spadina Avenue, Toronto.

WANTED—REPRESENTATIVE ON VANCOUVER Island to handle the sale of the famous KING'S ENGLISH DICTIONARY and other British publications. Wonderful opportunity to insure a good income. Box 666, Colonist.

17 SITUATIONS WANTED—MALE

ADVERTISER WOULD RECOMMEND his watchman or other similar occupation; thoroughly steady and reliable man, active, and has good business training and highest credentials from former employers. Employment rather than amount of salary is of chief moment. Apply Box 673, Colonist.

EXPERIENCED CANADIAN LUMBERman wishes steady work cutting wood, shingle bolts, poles or ties, or partnership considered; must be sound proposition. E. McCarthy, Box 280, Port Coquitlam.

EXPERIENCED CLERK, TIMEKEEPER and licensed log scaler wants work. Box 646, Colonist.

HANDY MIDDLE-AGED MAN, USED ranch work, poultry, gardening, good rough carpenter, can milk. Box 692, Colonist.

HANDYMAN, WORK BY THE HOUR, 50c afternoon only. Box 611, Colonist.

HOUSE CLEANING, WINDOW WASHING and general handy man. Phone 4444.

JAPANESE BOY REQUIRES JOBBING, housecleaning. Phone 1152.

RELIABLE WATCHMAN, MARRIED, with good references, willing to work. Phone 6638R, after 1 p.m.

WANTED BY MARRIED COUPLE WITH long hotel experience, management of city or suburban hotel for the Winter, small remuneration; best of references. Box 669, Colonist.

WANTED—POSITION AS DRIVER-mechanic, with excellent references. Phone 7575L, or Box 177, Colonist.

WING ON CHINESE EMPLOYMENT Office, 574 Johnson St. Phone 5650.

YOUNG LAD WOULD LIKE TO APprentice in electrical or machine shop, good references. Phone 8485Y.

17 SITUATIONS WANTED—MALE (Continued)

17A PAINTERS AND DECORATORS

ATTENTION—PAINTING, KALSOMINing, paperhanging, no job too small. Phone 4484L.

ATTENTION — PAINTING, KALSOMINing, paperhanging, no job too small. Phone 5188.

COMBER—PAINTING, PAPERHANGING, Kalsomining. Phone 2585.

PAINTING, PAPERHANGING, KALSOMINING, work guaranteed. Phone 5596R2 and save money.

PAINTING, KALSOMINING, PAPERhanging and plaster patching, general repairs. St. Francis Hotel, phone 4484.

PAINTING, KALSOMINING, PAPERhanging. Prices reasonable. Phone 321.

17C CARPENTERS AND CONTRACTORS

ALTERATIONS, BUNGALOWS, GArages, shingling. E. P. Irving, 4307.

ALTERATIONS, HOUSE RAISING, foundations, roofs repaired, reshingling. Estimates given. 7278. G. Reece.

CEMENT BLOCK CONSTRUCTION, WILL give prices any class work, brick, stone, chimney, fireplaces, boiler roofs, repairing of any kind, thirty years' experience. Distance no object. Phone 5308, 634 Bay Street.

CONCRETE AND CEMENT WORK, foundations, basements, jobbing. Brier & Fryer. Phone 6085N4.

IF YOU WANT A CARPENTER, PHONE secretary of local union, 617.

17B GARDENERS

LAWNS, ROCK GARDENS, LANDscapes constructed. Phone 4223. Estimates free.

PRUNING, SPRAYING, BORDERS, lawns laid down. Phone 6909.

SAANICH WORK ESPECIALLY INVITED by John Bosher & Son, F.R.H.S., Third Street, Sidney, skilled and thorough landscape and jobbing. Phone Sidney 59 or 90O. Estimates given.

18 SITUATIONS WANTED—FEMALE

EXPERIENCED CASHIER WANTS WORK in that capacity, store or office. Box 699, Colonist.

EXPERIENCED ELEVATOR OPERATOR, B.C. licence, careful steady worker, open for engagement. Box 700, Colonist.

JUNIOR BOOKKEEPER DESIRES POSItion in office, whole or part time work. Previous office experience. Phone 7044R.

MIDDLE-AGED LADY REQUIRES POSItion as mother's help or housekeeper, small family. Phone 5887X.

RELIABLE WOMAN WILL CARE FOR children in own home any eve; have large house and grounds. Terms reasonable. Box 588, Colonist.

RELIABLE, CLEAR, ACTIVE WOMAN wants work, 35 cents per hour. Phone 2603.

WANTED—BY LADY, POSITION AS elevator operator, nine years experience. Trial solicited. Phone 5110R.

WOMAN WANTS WORK BY DAY, 35c an hour. B. Gason, General Delivery.

YOUNG LADY, WITH OFFICE EXPERIence, desires position, part or whole time. References. Phone 8705R.

21 PERSONALS

A. F. BASSETT
Piano Tuner and Repairer
Teacher of Music
2601 Douglas Street, Victoria, B.C.
Phone 3850

A PERMANENT WAVE WITH THE curly ends, $10, special for one month. Prevr's, 745 Fort Street, phone 1515.

A FIRST-CLASS MARCEL AND CURL, try the Fashion Barber Shop, 1311 Broad Street. Phone 3696.

ARE YOU PARTICULAR ABOUT HAVing correctly printed wedding stationery? Consult the Colonist Printing Department. Phone 187.

BEAUTIFUL COUNTRY HOME, 13 MINutes city. Elderly people or convalescents; high and lovely views, good plain cooking, own car, moderate. Phone Colquitz 81Y.

CHARIS CORSET PARLOR, 818 BEVERley Building. Phone 4475Y.

DO NOT OVERLOOK YOUR WEDDING invitations till the last minute. You will be pleased with our work and our prices are reasonable. The Colonist Job Printing Department, phone 187.

EVERY KIND OF BEAUTY WORK DONE in your own home. Marcel 50c, hair cut 25c, experienced operator. Phone 3893.

EXTRA PIECES OF HAIR, THE LATEST mode for evening wear or your arrow bob, from $1.50. Beauty Salon, Woolworth Building.

ENGLISH COUNTRYSIDE TEAS, WITH Devonshire cream, at Hamsterley, Lakeside. Delightful tearoom at Elk Lake.

ECZEMA, ITCH, PIMPLES, PSORIASIS, piles, ulcerated legs. Try Oscar's Lee's Old Chinese Eczema Remedy. 1901 Government Street.

GRADUATE NURSE WOULD LIKE CONvalescents or boarders. 1210 Pembroke.

IF YOUR WATCH DOES NOT GIVE satisfaction, bring it to the "Watch Bench." Mainspring, $1, cleaning, $1. Unbreakable glasses, 50c. 1320 Broad st.

MADAME OLIVIA, CLAIRVOYANT, (tent calls), 725½ Fort St. Phone 1255.

MADAM SHERNT, PSYCHIC, ROOM 215, Hotel Ritz, 710 Fort Street. Phone 81.

MENZIES NURSING & CONVALESCENT Home, 130 Menzies St. Phone 6926.

MARCEL AND HAIRCUT IN YOUR home; experienced operator. 4061M1.

OLD GOLD AND SILVER BOUGHT, also diamonds. Watches and clocks repaired at moderate prices at Stoddart's, 1118 Douglas Street, opposite Spencer's.

PITT'S SHOE REPAIRING BUSINESS, late of Blanshard Street, is now located at 1320 Broad Street, next door to British Fish and Chip Shop. Promo soles, $1.50.

SPIRELLA CORSETS, 301 JONES BLDG. Phone 4685. Hours, 9 to 5.

THE WOODS NURSING HOME, 700 Cook, corner Richardson. Phone 3442.

"WEAR-EVER ALUMINUM PATENTED Handy Kettle Steamer," very necessary for making soup with beef bones, cheap cuttings and fresh vegetables and barley during the Winter for children reaching home for lunch, suitable them for remainder of day. Wm. Imray-Gordon, local demonstrating salesman. Phone 2181 or 2110X.

23 EDUCATIONAL

B.C. DRAMATIC SCHOOL, FIRST AND best. Central position, well equipped. $20 per year. Give your child this chance. Pleasure and culture combined. Something they never lose. For appointment phone 5891N or 620. Inspection of studio at any time. L. Bullock-Webster, A.R.C.M., L.T.C.L. Ethel Hale, secretary.

DIESEL ENGINES CLASS MEETS ON Monday, October 7, at the Victoria High School, at 7.30 p.m. Instructor T. Moffatt, phone 628.

ELEMENTARY AND HIGH SCHOOL subjects, special educational courses, mathematics, English, etc. 561 Hibben-Bone. Phone 3377.

LATIN, FRENCH, GERMAN, MATHEmatics. Expert tuition. Wilfrid Ord, 1005 Cook Street. Phone 329.

NIGHT SCHOOLS OPEN THURSDAY October 3, at 7.30 o'clock, at Victoria High School. Prospectus and full particulars at the School Board Offices, City Hall, phone 535.

NEW ERA BUSINESS SCHOOL
Hibben-Bone Block
Phones 2902 and 2977
COMMERCIAL COURSES
SHORTHAND—Pitman, McEwan
Coaching for Civil Service Exams., Dominion and Provincial

ROYAL BUSINESS SCHOOL
Rooms 10-14, Over Arena Campbell's
1306 Government Street
Principal, Miss E. W. Boyce
(Late Teacher, New Era School)

REPRESENTATIVE for National Institute of Secretaries of Great Britain. Pupils prepared for Speed, Theory and Private Secretaries Diplomas. Shorthand, Typewriting, Office Routine. Phone 2744.

SHORTHAND SCHOOL, 1011 GOVERNment Street. Business subjects, thorough tuition. E. A. MacMillan, principal. Phone 878.

SPEEDWRITING—THE EASY SHORThand. Day and evening classes now enrolling. Rm. 11, 1113 Government St.

Double Service in Want Ads

You can telephone your answers as well as your classified advertisements to The Colonist. Readers are often interested in Want Advertisements that do not carry the names or addresses of advertisers, but a Colonist box number. For the accommodation of those readers who find it inconvenient to write an answer, and to serve the advertiser better, we will take replies to Box Numbers over the telephone.

The Colonist Service is available from 8 a.m. to 10 p.m., excepting Sundays. Phone 11.

23 EDUCATIONAL (Continued)

SPROTT-SHAW BUSINESS AND COLLEGIATE INSTITUTE (affiliated with The Business Educators' Association of Canada). COURSES: Stenography, Secretarial, Business, Preparatory, and Radiotelegraphy. High School Courses. Individual instruction. Intensive training. Day and evening classes. Enter any Monday. Free employment bureau insures good positions to graduates. For complete information, write, telephone or call at the office, 1015 Douglas Street. Jas. H. Beatty, Managing Director.

VICTORIA CITY NIGHT SCHOOLS now open, classes in gasoline engines, electrical engineering, woodwork, metal work, machine and architectural drafting, mathematics, commercial subjects, salesmanship, public speaking, French, Spanish, art, cooking, dressmaking, millinery, etc. Full particulars at School Board Office, City Hall, phone 535.

VICTORIA CITY NIGHT SCHOOLS — classes in mathematics and matriculation subjects now open at the High School. Register at the school on the opening night.

VICTORIA SCHOOL OF EXPRESSION. Public Speaking, Elocution, Voice Production, Song Interpretation, Plays. Principal MRS. WILFRID ORD, F.T.C.L. 1005 Cook Street. Phone 329.

24 MUSIC

ATTFIELD—MANDOLIN, BANJO, GUItar. B.C. Academy. Ph. 2647-7430L2.

HENNY McCLEARY, A.T.C.L., PIANO, singing, choir training. Phone 3138.

BANJO, MANDOLIN, GUITAR AND ALL stringed instruments taught by W. O. Plowright, 1116 Broad Street. Phone 1093. Res. phone 5535M1. Hours, 1 to 9 p.m., Saturday 9 to 1.

G. SHRAPNEL—VIOLIN, PIANO (BRUSsels Conservatoire), 1575 Cliro Drive, Oak Bay.

MRS. GERTRUDE MARSHALL, PIANO, singing. Pupils prepared for examinations and festivals. Beginners classes. Phone Studio, 1122 Chapman Street.

OPENING FOR A LIMITED NUMBER OF pupils for the pipe organ. Apply to Paul Michelin, Organist, Capitol Theatre.

VIOLIN AND PIANO CLASSES, PRIVATE lessons. Studios, 746 Yates Street, 450 Bellerville Street, Gonzales Avenue (violin only). Mrs. Pool, phones 1659-673b.

24A PIANO

ADAM BOYD, PIANO, SINGING, ORgan. 1605 Yates, $3.50 month. Phone ...

EXPERT PIANO TUNING, $3

CLEANING, VOICING FREE, PLAYER pianos serviced. Fifteen years' experience, guaranteed workmanship. C. M. MacLeod, phone 1577, evenings 6327N.

EDNEDA SEWARD, 1323 SUNNYSIDE Avenue, Victoria West, opens studio for private and class piano teaching. Phone 8073L.

MRS. BRENTON BOULTON, A.R.C.M., piano, theory, harmony. 1187 Hilda Street.

MISS M. ROBERTS, 3451 BLACKWOOD, will open her studio for private and class piano teaching. Pupils prepared for exams.

MISS G. MOORE, L.A.B., PIANO. Specializes with children and adult beginners. Also "Melody Way Method." Classes for little children at $2 a month. 1730 Duchess St. Phone 2944, afternoons.

PIANO PUPILS WANTED — GORGE, Burnside, Victoria West. $2 monthly. Box 586, Colonist.

24B VIOLIN

ERNEST SEMPLE, VIOLINIST AND teacher. Studio phone 2647, res. 3155.

IRENE RICH, STUDIO OF VIOLIN, 634 Michigan Street, phone 7087O.

24C SINGING

SOCIAL SINGING VOICES STRENGTHened, piano, violin beginners helped. Phone 4797.

YOUNG SINGERS — MRS. WILFRID Ord, F.T.C.L., voice specialist. Phone 329.

25 DANCING

NOVIKOFF SCHOOL OF DANCING
EVERY STYLE OF DANCE ART. 455 Belleville St. Ph. 873b, 1809 or 5398.

BALLROOM DANCING — MISS WHITE, teacher of modern ballroom dancing. Special class for children. Phone 4450.

VICTORIA STUDIO OF DANCING—Jose Parrinaten, ballroom, ballet. Ampion Hall. Phone 2665.

28 DRESSMAKING

AN EXPERIENCED DRESSMAKER, work by the day. Phone 2780L.

CROKERS, FURS, REMODELED; MODerate charges. Phone 4186.

DRESSMAKING — LADIES' OUTSIZE dresses, men's outsize shirts. 817 Sayward Building. Phone 8128. Madame Glendenning.

DRESSES STYLISHLY MADE, COATS A specialty, moderate charges. Miss Enson, 8223L.

EXPERIENCED DRESSMAKER BY DAY. Phone 7795L, evenings.

U. MORIMOTO & CO., 1333 GOVERNment Street, dressmaking to order, also ladies' wear. Phone 4743.

29 LOST AND FOUND

FOUND IN LOCAL STORE SUM OF money. Owner can have same by applying for and paying ad. Phone 5600N.

LOST—YELLOW WALLET CONTAINING between $35 and $38, papers, etc. Wallet valued as keepsake. Reward. Phone 5155L.

LOST—GOLD BAR PIN, WITH NUGGET, between Harbinger and Rockland on No. 1 street car. Finder phone 6765M. Reward.

LOST — GREAT WEST PERMANENT loan pocketbook containing sum of money (dollar). Finder please return 1185 Palmer Road, phone 7736N1. Reward.

LOST — PEARL EARRING BETWEEN Linden, Richardson, Cook, Fort to Milord. Phone 1754N. Reward.

LOST — VICINITY HAMPSHIRE ROAD, Persian cat, black and taffy; answers "Peter." Reward. Phone 5672Y.

STRAYED — ONE COW, AYRSHIRE grade. Phone 6067R.

31 MONEY TO LOAN

AGREEMENTS AND MORTGAGES PURchased. Money to loan. Pool & Manzer, Barristers, Bank Nova Scotia Bldg.

MONEY TO LOAN ON FIRST MORTgage. Swinerton & Musgrave, Ltd., 640 Fort Street.

MONEY TO LOAN AT CURRENT RATE of interest. Strictly confidential, quick decisions, reasonable charges. P. R. Brown & Sons, Ltd., 1112 Broad Street. Phone 1076.

MONEY TO LOAN
ON IMPROVED PROPERTY at lowest rates. Building loans accepted.
HEISTERMAN, FORMAN & CO.
606 View Street Phone 55

SEVEN PER CENT MONEY AVAILABLE in a limited amount on first mortgages, good improved residential property. The National Trust Company, Belmont House, Victoria.

32 WANTED TO BORROW

MONEY WANTED—WE HAVE FOR disposal some very choice first mortgages of $400, $500, $750, $1,000, $1,500 and $2,000, respectively, at the current rate of interest. If you have idle funds we shall be very pleased to show you our offerings. P. R. Brown & Sons, Ltd., 1112 Broad Street. Phone 1076.

36 TIMBER

TIMBER FOR SALE. GIRDWOOD & CO., Pemberton Bldg.

37 MISCELLANEOUS

AUTO TRUNKS BUILT TO ORDER. WE specialize in car and furniture upholstery and loose covers.
VICTORIA AUTO TRUNK WORKS
1013 Oak Bay Avenue Phone 6130

ALL YOUR TRASH WILL BRING YOU cash, such as rags, bottles, also tools, stoves, furniture, or anything else. We call anywhere and pay best prices. Phone 6180.

ESTABLISHED 1908
CIRCULARS FROM $1.50 FIRST 100; following hundreds from 35c.
MAIL ADVERTISING
CIRCULARS, MAILING LISTS
We prepare and complete mail advertising
NEWTON ADVERTISING AGENCY
Suite 1, 604 Fort Street Phone 1915

SAWS, ALL KINDS, FILED, SET, gummed, etc. Phone W. Emery, 1567 Gladstone Avenue.

38 TO RENT—MISCELLANEOUS

STEAM-HEATED STORE TO RENT IN Fawcett Block, corner Douglas and Kings Road. $30. Apply Pool & Manzer, phone 316.

STUDIO, CENTRAL, TO RENT, $1.25 per day all day. Phone 673b or 1806.

TO LET, WITH IMMEDIATE POSSESsion—Store, with cold storage plant, suitable for the fish or meat business, all in good condition, rent $12.50 per month. For further particulars apply Joseph C. Bridgman, 604 Broughton Street.

40 FOR SALE, MISCELLANEOUS

40A BUILDING MATERIALS

FOR SALE—USED LUMBER FROM SEVeral houses, also barn, $6 to $8. Phone George Dodd, 23b1.

ROOFING PAPER — A LARGE STOCK of mill ends, 1, 2 and 3-ply, at a reduction. Victoria Junk Agency Co.

40B CLOTHING, FURS, SHOES, ETC.

BOYS' FOOTBALL BOOTS (b), CUB shirts, shorts, etc. Phone 4506L.

40C FUEL

100 LBS. SACK COAL, 70c DELIVERED. Phone 137 or 15b.

40D FURNITURE

CARPET SALE — ISLAND WINDOW & Carpet Cleaning Co., 917 Fort. Phone 3618. Between Quadra and Vancouver. W. H. Hughes.

FINE OLD MAHOGANY CHEST OF drawers, with bow front, excellent condition. Mrs. Jowitt, 821 Fort Street.

FOR SALE—ANTIQUE OAK SETTEE and Adam chair, several paintings and a Savery print. Phone 4181Y.

FURNITURE—CONTENTS SMALL FLAT for sale in one lot or separately. No agents. Box 604, Colonist.

SET OF NEARLY NEW FURNITURE, rent or sell as a whole, suitable for flat or five-roomed bungalow. Phone 6156R, before 10.30 a.m.

WE SELL TO SATISFY
British Furniture Mart, 745-747 Fort St.

40E MUSICAL INSTRUMENTS

E-FLAT SAXOPHONE, ALMOST NEW, $60, on terms. Goucher's Belmont Radio Service, 708A Yates Street.

FOR SALE—ORTHOPHONIC, COST $195, good condition, nearest offer. Phone 125d.

SMALL ORGAN, GOOD CONDITION, $30. Phone 7b15Y.

TENOR BANJO — COMPLETE WITH case, splendid instrument for beginner. Phone 3963.

UKULELE — COMPLETE WITH CASE, perfect condition, $8, includes six free lessons from an expert. Phone 3943.

40F RADIO

SALE OF RADIOS

9-TUBE RADIOS, $7.50; 3-tube radios, $12.50; 5-tube De Forest-Crosley Tridyne, $15; 3-tube Radiola, $14.75; 4-tube Radiola, converted, $17.50; 6-tube Browning-Drake, $35; 5-tube King, built-in speaker, $50; late 7-tube electric, $47.50. G type Baldwin units, $4.50. Baikie Trickle chargers, $8.75. Tingar A and B chargers, $9.75. b-volt storage batteries, $4.50. 45 Eveready large-built B batteries, $3.50. Philco 90-volt wet B batteries, $15.00. 33 speakers, $3.75 each. 40 new 201A tubes, $1.00 each.

JACOB AARONSON'S
NEW AND SECOND-HAND STORE
101 Johnson Street Phone 735
Opposite Red Cross Workshop

ENGLISH PORTABLE RADIO — JUST the set for the hunting trip. Also many bargains in used radios. Goucher's Belmont Radio Service, 708A Yates Street.

EXPERT RADIO SERVICE, ALL TYPES and models of radio sets repaired. Slicer-Marshall Service Station; operator, H. P. Riddall, 320 Menz St. Phone 3388.

ELECTRIC RADIOLA 33 AND 100B speaker, console model, $95. Box 150, Colonist.

ELECTRIC RADIOS FOR HIRE BY THE week or month. 581 Johnson Street. Phone 735.

LATE ELECTRIC RADIO, $6, COMplete. Box 5044, Colonist.

SEVEN-TUBE ELECTRIC RADIO, WALnut, with speaker and table, $68. Wood, 835 Pandora. Phone 1b18O.

RADIO SPECIALS

THE FOLLOWING SETS ARE SPEcially priced for quick clearance; price includes speaker, new tubes and free installation—Radiola No. 17, $96. Premier, battery model, complete, $80. Rogers console, $175. Orthophonic Victrola, console model, like new, $75. Sold on our deferred payment plan.

Music Department, Mezzanine Floor
HUDSON'S BAY COMPANY

WILL EXCHANGE CAR, IN GOOD RUNning order, for radio. Phone 6201R1.

40M NURSERY STOCK, PLANTS, ETC.

BULBS PLANTED THIS MONTH AND most will give you lots of pleasure next Spring. Practical experience, plus a love of flowers, enables us to produce good bulbs for your garden. Fred Cousins, Bulb Grower, Rosy Nord, Gordon Head, and Public Market, Victoria.

HAIRY (WINTER) VETCH SEED FOR sale—Sow a acre crop this Fall and build up that worn out land. Now is the time to plant and make the most of the early rains. Phone Keating 46M.

40K BICYCLES AND MOTORCYCLES

FOR SALE — MOTORCYCLE. PHONE 3643Y.

IT IS EASY TO OWN A BICYCLE—$5 down and $5 per month. Expert bicycle repairs, thirty years' experience. Victory Cycle Works, 581 Johnson Street, phone 735.

40L STOVES AND RANGES

FOR SALE—FAWCETT HEATER, BRICK lined, $16. Phone 4133X.

FURNACES, $50 UP. REPAIRS THIS month, cheaper rates. Phone 765.

FURNACES—GET OUR PRICE ON PIPE or pipeless. B.C. Hardware, 715 Fort Street.

FURNACES, CIRCULATORS AND REpairs. Southall Stove Exchange, 733 Fort Street.

IF BOILER, COIL OR WATERFRONT leaks, phone 5163 or 4676 for prompt attention. Carter's Stove Store.

RANGE CASTINGS FOR ALL MAKES of ranges. B.C. Hardware, 715 Fort St.

RANGES—$5 PER WEEK. PHONE 4689. 716 Pandora Avenue. Sole agents for Findlay Ranges. McClary repairs.

40N MISCELLANEOUS

AID FOR DEAFNESS — THE NEW Silver Anniversary Acousticon, Model 34, almost new, cost $95, will sell for $35. Box 684, Colonist.

40 FOR SALE, MISCELLANEOUS (Continued)

ALL MAKES SEWING MACHINES AND phonographs repaired. A. E. Taylor & Co., 713 Yates.

BAKERS' OVENS—WRITE FOR CATAlogue and list of used ovens. We pay freight to Winnipeg and Vancouver. Hubbard Oven Company, 1100 Queen West, Toronto.

BABY BUGGY, ALSO CANE SULKY, cheap. Phone 3175L.

BEST BLACK GARDEN LOAM, ROCK, cinders, gravel, manure, delivered anywhere; grading, fencing, etc. Phone 7225L2.

BOATS, LADDERS, PARK SWINGS, dog kennels, chicken houses. Jones Bros., 837 Port Street. Phone 1602.

BOOKS! BOOKS! BOOKS! THOUSANDS to select from at the British Furniture Mart, 745-747 Fort Street.

BURN NOCKOAS—COOKING, LIGHTing, heating, anywhere. 850 YATES STREET.

CAMPING OUTFIT CONSISTING OF umbrella tent with floor, double bed with pad, two single beds with pads, folding steel table and four chairs; outfit in perfect condition. Will sell cheap. 830 Johnson Street, phone 8b0.

EXCELLENT KING APPLES, GROWN IN Saanich, $1.35 per box, delivered. Send orders to Miss M. C. McLachlan, Sevenoaks P.O., or phone 5458R2.

FOR SALE — DOUBLE-BARREL EJECtor English shotgun, in good condition, $60. Phone 5340.

FOR SALE—TWO ARCTIC EIDERDOWN sleeping bags, 90 x 95 inches, never used. Snap at $33 each. Deerleaf-Matchosin, R.R. 1. Phone Belmont 37M.

FOR SALE—VERY FINE ENGLISH CARriage, large enamel wheel cot, high chair, bath, two go-carts. Phone 460L.

FOR SALE — TWO MOTORS, D.C., 1-20th h.p., 115 volts, 7 amps, speed 1,725, shunt wound, brand new. What offers? Box 634, Colonist.

FOR SALE—A SPORTING RIFLE, .32 Lane Marlin, in first-class condition. $12. Phone 553bY.

FOR SALE—A NUMBER OF HIGH grade guns of all descriptions, prices right. Apply E. Jobbins, Thos. Plimley Ltd. Phone 697.

FOR SALE—SOME VERY GOOD IRON beds, stained walnut color, with coil springs. Apply at Hotel Strathcona.

FOR SALE—WICKER BABY BUGGY, IN A-1 condition. Phone 8323Y.

FOR SALE — GASOLINE DRAGSAWS, new and used, also one new blacksmith spring power hammer. Columbia Iron Works, 160 W. First, Vancouver, B.C.

KING APPLES, 3C PER POUND, BRING your own container. Holloway, East Saanich Road, near Keating telephone exchange.

LLOYD BABY BUGGY AND STEAMER trunk. Phone 5682L.

MANURE, SOIL, CLAY, CINDERS, rock, delivered. Phone 155. 1b1d Kings Road.

OLD COINS—SET OF ENGLISH guineas from Charles II, also of sovereigns from George III; would sell in sets only. Also some early silver coinage. Phone 9261.

JUST ARRIVED FROM BOMBAY, INDIA, assorted chutneys, curry powder, curry paste and Guava jelly; special for Saturday, sweet sliced mango chutney, quart size, 80c. Johnstone's Coffee House, 1417 Douglas.

PEARS FOR SALE AT 1105 PALMER Road, 3c to 4c per pound. Come for them.

STOVES AND RANGES, MANY MAKES. We repair and install coils, waterfronts, parts, boilers, etc. Southall's Stove Exchange, 733 Fort Street. Phone 4239.

THREE-PIECE CHESTERFIELD SUITE and a Remington Standard typewriter, good condition and reasonable. Apply 753 Collinson Street, evenings.

WE HAVE A HOUSE THAT WE DESIRE removed; parties interested in wrecking call on Cameron Lumber Co., Ltd.

BADMINTON

WE CARRY BENTLEY'S, SPALDING'S and the celebrated Sheffield racquets, in models at popular prices. Also nets at $2.50, and shuttles at 3 for $1, and 50c.

PLIMLEY & RITCHIE, LTD.
611 View Street Phone 1707

3 POUNDS OF SCOTCH AND BUDweiser malt, 1 packet hops, 8 lbs. Demerara sugar, 1 yeast cake—all for $1, delivered anywhere. Hill's Grocery. Phone 137 or 155.

Estd. 1908 Oldest Adv. Agency in B.C.
"Advertising is to business as steam is to machinery."
MIMEOGRAPHING, MULTIGRAPHING, ADDRESSING, MAIL AND NEWSPAPER ADVERTISING
The above comprise the branches of work we have been doing in Victoria and over the Island for upwards of twenty-one years. Our prices will be found attractive, and work of the very best, samples of which will be furnished upon request. Correspondence solicited.
NEWTON ADVERTISING AGENCY
Multigraph and Mimeograph Circular Letters and Postcards. Addressing and Mailing.
Rates Quoted on Local, Dominion and Foreign Publications.
Suite 1, 604 Fort St. Phone 1915

41 WANTED—MISCELLANEOUS

ANTIQUES, OLD GOLD, DIAMONDS. Best cash prices. Strictly confidential. Ross, 1b13 Government Street.

ABSOLUTELY HIGHEST PRICES PAID for rags, bottles, tools, stoves, furniture, or anything you wish to dispose of. We call anywhere, any time. Phone 6180.

MRS. JOWITT, 821 FORT STREET, buys and sells ladies' and gents' high-class discarded clothing, antiques of all descriptions. Best prices paid. Phone 8134.

ODDY'S, 807 FORT STREET—WE BUY good class furniture, china, silver, old jewelry and brassware. Good prices paid. Phone 2665.

PHONE 601—WE BUY GOOD DISCARDed clothing, household linen, cutlery, silverware, jewelry. Best prices paid. We call. Shaw & Co., 735 Fort Street.

PHONE 6180—WE PAY BEST PRICES for bottles, rags, tools, stoves, furniture or anything else you wish to dispose of. We call anywhere, any time. Try us.

WANTED—GATE, 7 TO 8 FEET WIDE. Phone 450bL.

WANTED — 3 OR 4 SECOND-HAND small steam radiators. Apply Box 4455, Colonist.

WANTED TO HIRE, FOR SHORT TIME, two showcases, about 5 ft. by 2 ft. 6 ins., or 1 case 5 ft. by 2 ft. 6 ins. Phone P. H. Boulter, 7862N1.

WANTED — BICYCLES AND PARTS, radios and parts. Phone 735.

WANTED—SECOND-HAND FURNITURE, antiques, sporting goods, etc. Calls promptly attended to. 734 Fort, phone 6161.

WE CALL AND COLLECT WASTE PAPER. Phone 7243L. 411 Johnson.

VICTORIA JUNK AGENCY CO.
1515 Wharf St. Phone 1336
Largest buyers of metals, sacks, iron, rags, bottles, pipe, machinery, tools and furniture. Phone calls promptly attended to anywhere.

47 ROOM AND BOARD

A COMFORTABLE HOME, WITH board, suit business man. 918 Heywood Avenue, facing park. Phone 3729L.

ABERDEEN HOTEL, 941 McCLURE. Transient and residential, central, running water in rooms. Phone 1b18O.

A WARM COMFORTABLE HOME WITH board, walking distance. Phone 7893R.

BOARD AND ROOM IN COMFORTABLE house, close in. Phone 4780R, 2424 Work Street.

BON ACCORD, 845 PRINCESS AVENUE—Central, moderate. Phone 4662.

COSY, WARM, WELL - FURNISHED rooms, board optional, private home. Phone 7167R.

CRAIGFLOWER — BOARD RESIDENCE, all home comforts, home cooking, use of piano and phone. Large grounds. 866 Craigflower Road. Phone 4828X.

47 ROOM AND BOARD (Continued)

COMFORTABLE ROOM AND BOARD, gentleman, near Parliament Bldgs. 8834L.

LARGE FRONT BED-SITTING ROOM, in private home, with or without board, suit two friends, preferably ladies, price reasonable. Phone 4400Y, 909 Collinson Street.

LADY HAS ROOM FOR PAYING guests in private home, double and single rooms, near Parliament Buildings. Phone 7723L.

PALL MALL HOTEL, MODERN ROOMS, home cooking. Phone 1546O.

PRIVATE HOUSE, QUIET, COMFORTable, newly decorated, has room vacant, board as desired. Phone 8153X.

SUNNY BRAE, THOROUGHLY RENOvated, special Winter rates; home cooking and comforts. 833 Burdett.

$7 WEEK — ROOM AND BOARD. 735 Pisgard Street. Phone 404bX.

48 ROOM AND BOARD WANTED

ROOM, BOARD, FOR MAN, GARAGE, phone, central location. Box 681, Colonist.

WANTED—BY MOTHER AND TWO boys of twelve, room and board in private home, or small pension, for six months from November 1. Must be fairly near school and in good locality. No objection to suburban district. Reply, stating terms, etc., to Mrs. D. B. Williams, Bowen Island, B.C.

49 ROOMS TO RENT

49A FURNISHED

A COMFORTABLE BEDROOM, NICE home, Oak Bay, car line. Phone 8642X.

CECIL HOTEL
1322 BLANSHARD STREET
BRIGHT, comfortable modern rooms and bath, reasonable rates. Phone 1218O.

BROADWAY ROOMS, 1b13½ BROAD, clean, 75c night or $3.50 week up.

COSY ROOM IN MODERN BUNGALOW, ten minutes from town and park, housekeeping privileges. Phone 5329L.

HOTEL WESTHOLME
1417 Government Street
STRICTLY MODERN
Special Weekly and Winter Rates Now in Effect
Investigate Here Before Going Elsewhere

JAMES BAY, 1589 TORONTO—COSY warm rooms, kitchenette, garage. Phone 8006Y.

LARGE SUNNY ROOM FOR LADY OR gentleman. 144 Clarence. Phone 3081L.

LARGE SUNNY ROOM, NEAR JUBILEE hospital, no family, lady preferred. Phone 7444Y.

RITZ HOTEL, 710 FORT STREET—COMfortable, fully modern rooms, housekeeping rooms, suites. Phone 81.

SELECT ROOMS — OLD ORCHARD House, 833 Michigan St. Phone 703.

NEXT DOOR TO EVERYTHING IN TOWN

STOP with us when visiting Victoria. If you are looking for a permanent residence, you won't find anything to ... "Beverley Hotel Apartments," 754 Yates Street, with its steam heat, hot water and elevator service. Free gas in light housekeeping rooms and suites. Single bedrooms and housekeeping rooms from $4 week. Managed by J. A. Griffith. Phone 3933.

YALE ROOMS
711 JOHNSON STREET
SLEEPING AND HOUSEKEEPING rooms; steam heat, hot and cold water in all rooms. Rates $3.00 to $4.50 per week. Phone 3371O.

ST. FRANCIS HOTEL, 564 YATES—Home-like rooms, hot and cold water all floors, reasonable. Phone 4484.

TWO FURNISHED ROOMS, FAIRFIELD district, half block from car. Phone 2417L.

WAVERLEY ROOMS, 1400 DOUGLAS Street, under new management; well-furnished suite, sleeping and housekeeping rooms, hot and cold water, steam heated.

49B UNFURNISHED

TO RENT—ONE UNFURNISHED ROOM with kitchenette and garage, $20 a month. Apply G. W. Lilley, 1263 Fort Street.

51 HOUSEKEEPING ROOMS TO RENT

DELHI HOTEL—HOUSEKEEPING AND single rooms. 917 Yates Street. Mrs. Skelton.

FURNISHED AND UNFURNISHED housekeeping rooms, garage; large garden. Phone 4480.

51A FURNISHED

AT 903 COOK—NICE HOUSEKEEPING suite, two rooms. Phone 3231Y.

AT 919 COOK—BRIGHT COMFORTABLE light housekeeping room. 5864L.

AT 646 YATES — HOUSEKEEPING room, most central location to town.

A LARGE, SUNNY, WELL-FURNISHED housekeeping room, near Oteashial Hotel, for lady, $4 weekly. Phone 7885L.

BRIGHTON LODGE, 1140 ROCKLAND Avenue, near Cook and Fort Streets—Cosy rooms.

BRIGHT HOUSEKEEPING ROOMS, CONveniences. Ph. 6815L, 641 Vancouver St.

COMFORTABLE HOUSEKEEPING rooms, also bedroom, central, Yates. Phone 576bL.

FURNISHED HOUSEKEEPING ROOMS. Phone 8853L.

JAMES BAY, SUITES AND SINGLE rooms. Phone 5560L, 572 Michigan St.

HOUSEKEEPING ROOM TO RENT, 917 Government Street.

HOUSEKEEPING ROOMS, FURNISHED, single or en suite. 741 View Street.

HOUSEKEEPING ROOMS, FURNISHED or unfurnished. Garage. References required. Phone 5250, or Box 67b, Colonist.

NICELY ARRANGED ROOM, IN CLEAN quiet house, occupied by clean quiet people, opposite Cathedral, adults. 919 Courtney Street.

ST. FRANCIS HOTEL, 564 YATES—Single or suites. Phone 4484.

TWO OR THREE ROOMS WITH KITCHenette, furnished or unfurnished, garage, heat, light, phone, hot water, gas. At 115b Burdett Avenue, near Linden. Phone 7468N.

TWO BRIGHT FURNISHED HOUSEkeeping rooms in private home. Phone 4108L.

1178 FORT STREET — FURNISHED housekeeping rooms, from $3.50 week.

51B UNFURNISHED

UNFURNISHED HOUSEKEEPING ROOMS (fireplace). Apply 1243 Fort Street.

52 HOUSEKEEPING ROOMS WANTED

UNFURNISHED—LADY WANTS WELL-heated sunny housekeeping room on dull floor, near car line. Box 604, Colonist.

53 FLATS AND APARTMENTS TO RENT

AT 441 QUEBEC STREET — NICELY furnished suite, piano, kitchenette. Phone 2500Y.

ATTRACTIVELY FURNISHED FRONT suite, modern apartment block, close in, adults. Phone 5148R.

AT THE OCTOBER MANSIONS—A 4-room unfurnished flat. Phone 3232.

A COSY SUITE, SELF-CONTAINED, all home comforts. 1751 Quadra St.

A WARM SUNNY SUITE, CENTRAL, suit business couple. Phone 7893N.

A SELF-CONTAINED SUITE, CENTRAL. Phone 7893N.

AT BELWIL APTS.—BRIGHT ONE, TWO or three-room suites. Phone 5560O.

A FURNISHED APARTMENT, KITCHEN and bedroom; close to High School. Phone 4703L.

AT OLYMPIC, CORNER COOK AND May, very comfortable 2-room suite, $20.

AT THE GRANGE, 906 LINDEN—FURnished apartment. Phone 5180.

BEAUTIFUL SUITE TO RENT, UNFURnished, three delightful sunny rooms, situated in a high and select locality, with a splendid view from every window; new range in kitchen included. Very moderate rent. Available immediately. Phone 1791.

53 FLATS AND APARTMENTS TO RENT (Continued)

BROADWAY COURT—FURNISHED AND unfurnished suites. Apply 448 Superior Street.

CYN-DO-MYR — LARGEST AND BEST furnished apartments in the city. Separate entrance. 435 Michigan. Ph. 7608R.

CARLTON APTS., 711 PANDORA—FURnished suites, housekeeping rooms.

FULLY MODERN, NEWLY DECORATED two-room furnished suites, garage; $20 per month, including light and water. Maynard's Bungalow Court, 765 Hillside Avenue.

MOUNT DOUGLAS APARTMENTS
OAK BAY JUNCTION
FULLY furnished apartments, three and four rooms, now available. $35.00 to $50 per month. Apply to manageress, on premises, or to
PEMBERTON & SON
625 Fort Street Phone 388

LOVELY FOUR-ROOM APARTMENT, near St. Margaret's School, beautifully furnished, fully modern, dinette set, electric range, etc.; responsible tenants only. Phone 4708L.

LETHBRIDGE APTS., 520 MENZIES ST., opposite Parliament Bldgs.—Furnished suites and rooms. Phone 7162.

MARINE CHALET, OAK BAY—VICtoria's finest furnished apartments, electric kitchenettes with refrigeration, near beach, car line and golf links. Unequaled for permanent or temporary residence. Phone 2785.

NORMANDIE APARTMENTS, 1100 BALmoral Road. Nicely furnished suites. Clean and comfortable. Immediate possession. Phone 5072O.

STANLEY APARTMENTS, LINDEN AND McKenzie—Well-furnished south suite.

SMALL SUITE, FURNISHED OR UNFURnished, garage, beautiful situation. References required. Phone 8230, or Box 668, Colonist.

THE GABLES, CORNER FORT AND Linden—Furnished and unfurnished suites, modern. Phone 4735L or 6403L.

UPPER PART OF FURNISHED HOUSE, very sunny, two bedrooms. 367 Government Street. Phone 3098R.

UNFURNISHED THREE-ROOM SUITE and garage. Linden Apartments. Phone 8660R.

WANTED BY BUSINESS GIRL—LADY to share flat, quiet person over 35 preferred. Phone 3301R, after 6 p.m.

919 VANCOUVER, OPPOSITE MEmorial Hall, quiet, select, apartment or suite.

4-ROOMED SUITE, HIGH RESIDENTIAL district, hot-water heating, fireplace, garage. Will lease for $65 per month. Royal Realty Company, 130 Pemberton Building, phone 5665.

3-ROOM SUITE IN QUIET HOME, TOP of Yates Street. Phone 7777L.

54 FLATS AND APARTMENTS WANTED

WANTED BY MOTHER AND TWO boys of twelve, small furnished apartment or house, in good locality. Must be fairly near school. No objection to suburban district. From November 1, for six months. Reply, stating terms, etc., to Mrs. D. B. Williams, Bowen Island, B.C.

WANTED — UNFURNISHED, WELL-heated suite of four or five rooms. Phone 4718R.

WANTED — FURNISHED OR UNFURnished flat or apartment, two bedrooms, bath, furnace, October 15, adults. Fairfield preferred, walking distance, permanent. Box 695, Colonist.

55 HOUSES TO RENT

55A FURNISHED

AN ATTRACTIVE MODERN BUNGAlow, containing five rooms, two bedrooms, close to beach and a few minutes' walk from the car line, to careful tenants only. $50 per month.

J. A. WALKER & CO., LTD.
1105 Government St. Phone 1405

CADBORO BAY—FURNISHED MODERN cottage, also room and board. Phone 8304Y1.

FAIRFIELD—FURNISHED FIVE-ROOM redecorated upper duplex, gas, garage. Phone 5408L.

FOR RENT — 5-ROOMED FURNISHED cottage, near Jubilee Hospital, garage, immediate possession. F. M. Russell, 118 Pemberton Bldg.

FULLY FURNISHED—CHOICE WATERfront residence of eight rooms, wonderful large garden giving absolute privacy. Will rent for October and November. No children. Hirst Realty Service, 604 Fort Street. Phones 9177 and 5068R.

HOUSES, FURNISHED OR UNFURnished, for rent or for sale, on easy terms. Fred M. Russell, 113 Pemberton Building, phone 4532.

NICE FURNISHED HOME FOR NICE people; close in, $55. Royal Realty Company, 130 Pemberton Building, phone 5665.

SMALL MODERN HOUSE TO RENT, furnished, $35. Apply 2755 Shelbourne Street.

ST. CHARLES STREET, NEW AND MODern stucco dwelling, available furnished or unfurnished, for 6 or 9 months. Rent $75 furnished or $55 unfurnished. P. R. Brown & Sons, Ltd., 1112 Broad Street, phone 1076.

SEASIDE, MODERN, WELL-FURNISHED, three-bedroom bungalow, furnace and gas. 1815 Crescent Road.

TO LET—FURNISHED COTTAGE, CLOSE in, $35, including water. Apply 1800 Fernwood Road.

WILMOT PLACE, OAK BAY—SEVEN rooms, three bedrooms, two baths, Oil-o-Matic furnace, electric range, Frigidaire, garage. Will rent for six months, from November 1, at $100 per month.

THE ROYAL TRUST COMPANY
Phone 4755

3-ROOM COTTAGE, EXCELLENT LOCAtion and condition, garage, $25; seafront, 5 rooms, furnace, $45; 7 rooms, modern home, good location, gas, furnace, garage, 5 beds, $65. Hosevear & Gordon. Phone 5900. 313 Union Bldg.

55B UNFURNISHED

FIVE-ROOMED HOUSE AT 2750 LYDIA Street, newly decorated, $17.50. Pool & Manzer. Phone 316.

FOR RENT, IMMEDIATE POSSESSION, comfortable four-room duplex house, near High School, garage, etc. Rent $25. Phone 5507 or 560L.

FOR RENT, WITH OPTION TO PURchase, nice room substantial bungalow, situated 904b Washington Avenue, off Gorge Road; furnace, garage, large garden, rent $53. Apply Craven, 507 Gorge Road, phone 844.

FOUR-ROOM BUNGALOW, HALF-ACRE chicken farm. Apply Mosley, North Quadra Street, Lake Hill.

IF YOU HAVE A HOUSE FOR SALE OR a house to rent, for results phone Saanich Realty Co., 7300X1.

HOUSES AND APARTMENTS, SOME houses with acreage. Royal Realty Company, 130 Pemberton Bldg. Phone 5665.

JAMES BAY, MODERN HOUSE (SIX rooms), furnace, gas, garage. $30. Phone 6000Y.

MOVING? USE STOCKER'S MODERN large van. Individual packing paid. Reasonable rates. Phone 2490.

SIX-ROOM HOUSE WITH RANGE, chicken houses and garage, on Jessamine Avenue, Marigold, electric light, city water and phone, now vacant. $16 month. 1043 View Street.

SIX - ROOM STUCCO BUNGALOW, three bedrooms, large living-room, entrance hall, hot water heating, hardwood floors. Garage. South of Oak Bay Ave. Rent $55.

ALDER & SONS, LTD.
315 Central Bldg. Phone 3b18

TO RENT—MODERN RESIDENCE, 1662 Lyall, corner Admirals Road, seven rooms, furnace, two fireplaces, basement, garage, garden and fruit trees, good location, or sell easy terms. D. H. Bale, 1402 Stadacona Avenue.

7-ROOM HOUSE, BEAUTIFUL CONDItion, with furnace and garage. Wildwood Avenue, near car line. $35 per month. Vacant October 15. The Griffith Co., phone 1462.

7-ROOM HOUSE, $30 PER MONTH. Apply 607 Head Street.

57 WANTED TO RENT HOUSES

57A FURNISHED

FOR GOOD TENANT, COUNTRY HOME, Victoria district, four bedrooms; will lease for one year. Also modern bungalow, Fairfield, adults, will pay $45. Phone 374, Christy, Hall & Co., Ltd., 640 Fort Street.

A Mart for Busy Readers—House and Business Property for Sale and Exchange

57 WANTED TO RENT HOUSES (Continued)

WANTED TO RENT—FIVE OR SIX-room bungalow, with privilege to buy from owner. Box 675, Colonist.

WANTED FOR CAREFUL TENANT house, five rooms, two bedrooms; must be high part of town. Immediate possession, rent and particulars to Box 77, Colonist.

57B UNFURNISHED

WANTED IMMEDIATELY, ESQUIMALT preferred—Four or five-roomed bungalow, garage. Box 663, Colonist.

WE HAVE A WAITING LIST OF TENANTS for unfurnished houses in all parts of the city. List with us for immediate results. F. R. Brown & Sons, Ltd., 1112 Broad Street. Phone 1073.

63 POULTRY AND LIVESTOCK

63A POULTRY AND SUPPLIES

9 R.I.R. PULLETS, GOOD LAYING strain, $15 the lot. Apply John Day, 1600 Douglas Street, phone 1958.

12 R.I.R. CHICKENS, 3 MONTHS, $4.00; 7 mixed pullets, $5.50. Belmont 7F.

75 LEGHORN PULLETS, FROM $1.10 ea. delivered. 3127 Shelbourne Street, phone 432.

240 EGGS PER BIRD IN YEAR IS THE average obtained by one user of Sarawood Poultry Spice (containing ground insects). Costs only one cent daily for 12 hens. Obtainable from all dealers.

63B HORSES

GOOD FARM HORSE FOR SALE, cheap, 1,600 lbs. Reilly, Carey Road, opposite school.

HORSE FOR SALE, CHEAP. APPLY Baker Brick & Tile Co.

MILITARY SADDLE FOR SALE. BOX 8858, Colonist.

63C CATTLE

FOR SALE—JERSEY COW, FIVE YEARS, just fresh; gave 3½ gallons last time. Phone 7609R, 1702 Kings Road.

GOOD FRESH COW WANTED. PHONE 2241R1.

63D SHEEP

FOR SALE — REGISTERED OXFORD Down rams, shearlings and lambs, prize-winning stock. Apply Jones, Glengarry Farm, Metchosin. Phone Belmont 69O.

250 EWES AND EWE LAMBS, THREE Oxford rams, for sale. Apply A. J. Christie, Royal Oak, Saanich.

63E GOATS

AT STUD—PUREBRED SAANEN AND Toggenburg bucks, new blood. Burton's Goat Dairy. Phone Gordon Head 47.

AT STUD—SAANEN AND TOGGENBURGS. Phone Richards, Belmont 84R or 308L.

63F DOGS

ALSATIAN, MALE, REGISTERED, 14 months. Must sell best offer. Phone 2604, after 7 p.m.

FOR SALE—GERMAN POINTER PUPS, an every use dog, nicely started to hunt and point. Charles Steele, Blatoe, Wash.

SHEEPDOG, SCOTCH, BOBTAIL, 12 months old, broken. Phone Colquitz 84R.

WANTED—GOOD HUNTING DOG. BOX 877, Colonist.

63X MISCELLANEOUS

CEDAR FENCE POSTS. A. BRADSTOCK, Burbides Road, phone 3HO, Keating.

65 AUTOMOBILES

65A FOR SALE

AUTO SPECIALS—A LIGHT SIX BUICK, $400. Big Six Buick, $65. Ford sedan, $150. Studebaker special six sedan, engine rebored, new tires, $325. Reo speed wagon, new tires, $550. One seven-passenger Big Six Studebaker sedan body, like new, fits from 1921 to 1925, $25. One set of balloon wheels and tires, size 31 x 5.25, 3½ and 2-ton Timken rear-ends. Truck engines. Also boat engines from $35 up.

PACIFIC AUTO WRECKING CO., LTD.
927 View Street Phone 2236

A 1924 4-CYLINDER ESSEX COACH, $175. Phone 4207.

A STUDEBAKER TOURING, IN GOOD condition, at snap price. Phone 343 or 6215N.

ALL BARGAINS—1923 FORD TUDOR sedan, only one owner since it was bought new, driven by a lady and only 20,000 miles; condition of everything like new, newly painted dark blue and equipped with full balloon tires, the exceptional buy for quick acting customer, $175. Ford coupe, 1920, good running order, only $95. Good six-post Ford delivery body, $25. Bucketall axle for Ford passenger car, $35.

W. FRANK CAMERON
TRUCK AND AUTO WRECKING
940-946 View Street Phone 1066

HURRY! HURRY! HURRY!
A GOOD family car, 6-cylinder special, in good order. Must be sold this week, as owner too sick to drive. Call and give your own price. Mr. Mattinn, 293 View Point Road, Esquimalt.

YOU ALWAYS GET
SATISFACTION AT BEGG'S

EVERY USED CAR AT BEGG'S gets a thorough overhaul before it is offered for sale. That is why it is possible to offer these cars with such a liberal guarantee.

1926 GRAHAM-PAIGE SEDAN	$1000
1926 FORD TUDOR	$700
1926 NASH SEDAN	$1000
1926 NASH SEDAN	$675
1926 CHEVROLET TOURING	$425
1926 HUDSON COACH	$695
1926 FORD COUPE	$395

Open Evenings

BEGG MOTOR CO., LTD.
Yates at Quadra Street
Authorized Dealers for Cadillac, La Salle, Nash and Chevrolet Cars

FOR SALE—FORD TUDOR SEDAN, A-1 condition, cheap for cash. Phone 8532Y after 2.30 p.m.

FOR SALE—1923 STAR TOURING CAR, splendid condition, owner leaving town, $125. Apply 1360 Dallas Rd., corner Moss St.

FEDERAL TRUCKS. CAMERON MOTOR Co., local distributors. Corner View and Vancouver. Phone 4633.

HUPMOBILE DE LUXE SEDAN, NEW car, only some few hundred miles, original cost $2,400, full equipment; will sell this for $1,875. 1440 Kings Road.

BARGAINS IN USED TRUCKS

FEDERAL 2-TON, long chassis, cab and stake body.
FEDERAL 1½-2-ton, cab and flat top.
FEDERAL FAST EXPRESS, 1¼-ton, self-starter, pneumatics, cab and covered body.
All these trucks are in good condition and priced for quick sale.

CAMERON MOTOR COMPANY
View and Vancouver Streets

MAXWELL SEDAN, LATE MODEL. THIS car has been all reconditioned and Duco refinished; upholstery like new. A real buy at $375
STAR TOURING, equipped four-wheel brakes and in fine condition, repainted $275
CHEVROLET COUPE, good mechanical condition, good tires, repainted. Snap at $225
BUICK ROADSTER, runs good. Just the car for those hunting trips $75
CHEVROLET COACH, repainted and in fine condition. A buy at $225
If you are looking for a car it will pay you to see these.

LILLIE'S GARAGE
Phone 890 632 Johnson St.

STAR "6" COACH, 1928, IN GOOD CONDITION, looks and runs like new, only $190. Phone 7658L. 540 Belvin Road.

1928 CHEVROLET IMPERIAL LANDAU sedan, disc wheels, perfect condition. Owner leaving town, cheap for cash. 543 Pandora Avenue. Phone 7461R.

65 AUTOMOBILES (Continued)

2 DEMONSTRATORS AT REDUCED PRICES. We have two new Oldsmobile sedans, used as demonstrators, which we are offering at reduced prices to make room for another shipment this week. This is your opportunity. Let us demonstrate one of the above cars. Phone 372. You are under no obligation.

MASTERS MOTOR CO., LTD.
915 Yates Street Phone 372

3—FORD SNAPS—3
No. 1—FORD TUDOR, running fine, $35 down, at $95
No. 2—FORD COUPE, splendid shape, 1926 model, $85 down, at $335
No. 3—FORD TUDOR, an especially good one, $85 down, at $295
Used cars bought or sold on commission.
MASTERS MOTOR CO., LTD.
915 Yates Street Phone 372

IF YOUR BETTER JUDGMENT LEADS you to purchase one of our Good Used Cars you will never regret it.

1913 TOURING. See this car $30
1921 TOURING, in very good shape for the year $85
1922 TOURING, in good mechanical condition $95
1923 TOURING, new paint, good tires and four-speed Ruckstell, making this car ideal for climbing hills $185
1924 TOURING. This car is in A1 condition and a very good buy $195
1925 TOURING, new paint, having had exceptionally good care, is well worth the price asked $225
1923 TOURING, original paint, looks like new. Motor in very good shape. See and try this little car and be convinced $275
1927 TOURING, new paint, a reliable car and good for many miles of economical transportation $285

Open Evenings Terms Arranged

NATIONAL MOTOR CO., LTD.
819 Yates Street, Victoria, B.C.
Phone 4900

NO MATTER WHAT PRICE USED CAR YOU BUY, ISN'T THE MOST IMPORTANT POINT THE SATISFACTION YOU GET? DON'T RUN ANY RISK—BUY AT R. A. DAVIS, LTD.

1927 McLAUGHLIN-BUICK SEDAN—A 4-door in beautiful condition, that we cover with a new car guarantee. Smooth, quiet operation, combined with the acme of comfort $1250

McLAUGHLIN-BUICK TOURING—Another of the Master Four Series, in good condition, that we are able to offer at a very attractive price $235

FORD SEDAN—A closed car at a ridiculously low price for the condition it is in. Look it over and try it out. It's a good buy $125

OTHERS $100 UP

R. A. DAVIS, LTD.
McLaughlin-Buick and Marquette Cars
G M C Trucks
900 Yates Street 851 Johnson Street
Phone 6900

PACKARD "F" TOURING CAR, WITH beautiful California top, leather upholstery. This car has had wonderful care and is in excellent condition.

Phone Mr. Wallis

CONSOLIDATED MOTORS (VICTORIA), LIMITED
366 Yates Street Phone 860
Open Evenings

JAMESON MOTORS, LTD.

SEE Jameson used cars before you purchase, because they are fully guaranteed and cheaper than elsewhere.
740 Broughton Street Phone 2246

Our Special for This Week Is a McLAUGHLIN-BUICK Special Six Touring, fully guaranteed, runs and looks like new, and a real bargain for $395

1927 McLAUGHLIN-BUICK Two-Door Sedan, fully guaranteed like new car $1145

1927 PAIGE De Luxe Sedan, guaranteed like new. Real value for $895

1925 STUDEBAKER Light Six Touring, first-class condition, for only $275

JAMESON MOTORS, LTD.
740 Broughton St. Open Evenings

NEW MODELS COMING!

THREE BRAND NEW
NASH CARS AT
BARGAIN PRICES

TWO SPECIAL SIX AND ONE ADVANCED SIX NASH SEDANS — All three brand new cars, but in order to clear them before the arrival of new models we offer them at a considerable sacrifice. It's a wonderful opportunity to trade in your car for a new one and save substantially on the regular list price.

Open Evenings

BEGG MOTOR CO., LTD.
Yates at Quadra St.

TOURING CAR, FIRST-CLASS ORDER, good tires, etc., $125. Phone 343 or 6215N.

CLEARANCE SALE OF USED TRUCKS

1927 FORD 1½-ton.
1924 FORD 1½-ton.
Model E PACKARD 1½-ton.
Model E PACKARD 2½-ton, stake body.
DODGE 1½-ton, enclosed cab, stake body.

ALSO

INTERNATIONAL
WHITE
FEDERAL
FORD CHASSIS (Ruckstell Axle)
STAR DELIVERY
AND MANY OTHERS.

BIG REDUCTIONS
THOS. PLIMLEY, LTD.
1013 Yates Street Phone 697

HERE IS YOUR CHANCE TO BUY A CLOSED CAR

1927 ESSEX 4-DOOR Sedan $695
1927 PONTIAC 2-door Sedan $800
1927 PONTIAC 2-door Sedan $750
1926 FORD Sedan $695
1926 GRAHAM-PAIGE, 4-speed, Series 614 $1495

The Above Cars Have Been Reconditioned and are Ready for a Tryout

McRAE, MELDRAM MOTORS, LTD.
933 Yates Street
Oakland Pontiac
Phone 1063

REAL BUYS IN USED CARS

1928 GRAHAM-PAIGE 6th SERIES SEDAN, equipped with six wire wheels, trunk rack, a de luxe car in every way. Only traveled a few thousand miles and is certainly a bargain at the price we ask $1000

1925 DODGE BROTHERS SPECIAL SEDAN, just re-Duco'd beautiful blue, with black fenders and trimmings. Upholstered in blue Spanish leather and equipped with disc wheels, front and rear bumpers, etc. A real buy for someone. Inquire today.

A. B. HUMPHRIES MOTORS, LTD.
Phone 373 Open Evenings 930 Yates St.

EYE BROTHERS, LTD.
PHONE 2353

HUPMOBILE TOURING, 1924
This straight eight car is now ready to give many thousands of miles service $350

CHEVROLET COACH, 1926
Four good tires, good mechanically, general condition, upholstery and paint good. See this little car. Price $550

McLAUGHLIN COACH, 1926
Here is a real good car, and well worth the money. Price $800

FORD TUDOR
This automobile has been kept in wonderful shape. Price $445

See and ride in the 1929 GRAHAM-PAIGE, 6-12 new, 115 wheelbase, 66 H.P. motor, adjustable front and rear seats. Price complete in Victoria $1490

EYE BROTHERS, LTD.

$250 — 1926 FORD ROADSTER, IN wonderful condition, front and rear-ends just overhauled. Phone 2634, between 2 and 10 a.m.

1927 STAR TOURING CAR, EXCELLENT condition. A bargain at $300. Phone 6935L.

65 AUTOMOBILES (Continued)

TODAY'S BEST BUY

SAVE — $ $ $ $ $ $ $ $ — SAVE

PLIMLEY—CHRYSLER 60 SEDAN, 1927 MODEL
Completely overhauled in our repair shop, re-Duco'd latest Chrysler two-tone color scheme, upholstery and interior finish in excellent order. This is positively one of the most sturdy, well-built and smooth operating six-cylinder automobiles to be sold on our showroom floor at the ridiculously low price of $985

OTHER GOOD BUYS

PLIMLEY—DODGE ROADSTER
In exceptionally fine running order; total mileage 13,000, good rubber, splendid original paint, new top, runs like million dollars. For quick sale $235

PLIMLEY—FORD TOURING, 1926
Four brand new balloon tires, new top, motor all tuned up, and in splendid running order $150

PLIMLEY—PACKARD SEDAN, 160 MODEL
Seven-passenger sedan, full balloon tires, recently re-Duco'd. An exceptional buy, in splendid condition throughout, specially suitable for car-for-hire $800
(ATTENTION, TAXI DRIVERS!)

PLIMLEY—CHEVROLET 1923 TOURING
This car has been kept in unusually fine condition, many accessories, splendid side-curtains, very good tires, and mechanically perfect $435

MANY OTHERS

"Ask Any Plimley Used Car Owner"

THOS. PLIMLEY, LTD.
1010 YATES ST. PHONE 697

1926 FORD ROADSTER—Here is a snappy little car that has had the best of care. Paint in good condition and two spare tires. Come in and see this one $225

FORD COUPE, completely overhauled, new bands, all new tires and runs like a new car. A good closed car for the Winter, and the price is only $185

ESSEX COACH, completely reconditioned, paint and upholstery like new. This car has been well taken care of and is a good buy for $450

1927 DODGE ONE-TON SCREEN DELIVERY, good tires, motor in excellent condition. You must see this car to appreciate the saving you can make. Our price $775

FORD TOURING, good tires, upholstery and side curtains like new, motor in good running order. Come in and try this one out. A real good reliable car for your hunting trip. Priced at $150

FORD TOURING, motor in good sound condition, upholstery, side curtains and tires good. A real good buy for $125

THE MOTOR HOUSE
(Victoria), Ltd.
Corner Yates and Vancouver Streets
Phone 443
Agents for De Soto, Fargo

AS NEARLY
PERFECT AS EXPERT
MECHANICS CAN MAKE THEM

NONE OF US LIKE EXAGGERATION, thus we call no used car perfect. The perfect car has yet to be designed and built. But when you choose an A. W. Carter, Ltd., used car you have the absolute assurance that it has been conscientiously reconditioned until it is as nearly perfect as expert mechanics can make it. The following are splendid values, come in and see them today.

1926 CHEVROLET COACH — Real good appearance and running fine.

1926 CHEVROLET COUPE — Refinished smart new color—a good buy.

1925 ESSEX COACH — Completely reconditioned. These models are the best closed car value on the market, bar none.

1927 ESSEX SUPER-SIX COACH—One of the best, going at our usual fine value on this model.

1926 (EARLY) ESSEX SUPER-SIX SEDAN —Very completely equipped and in wonderful condition.

1923 FORD TUDOR SEDAN—This Ford is offered away below the usual price and it is a real good one.

1926 FORD TOURING—Original finish like new and the rest of the car right up to standard.

1926 NASH TOURING—Refinished a very smart color, four-wheel brakes and running like a top.

A. W. CARTER, LTD.
The Greater Hudson—Essex the Challenger
621 Yates St. Phone 300

1923 FORD TOURING $35
1927 Nash Sedan $385
1921 Ford Delivery $60
1-Ton Ford Truck $100
1-Ton Federal Truck, nearly new rubbers, in first-class shape, good buy $300
Boat Engines from $15 and up

CLARKE'S GARAGE
View Street

1923 FORD COUPE, GOOD MECHANICAL condition, four new tires and spare, nearly new battery. $75 cash. Phone 4683V. 135 Joseph Street, corner of May.

65B WANTED

USED CARS BOUGHT AND EXCHANGED. Masters Motor Co., Ltd.

WANTED FOR CASH, LATE MODEL roadster. Give make, year and full particulars. Ford or Chevrolet excluded. Box 607, Colonist.

69 BUSINESS OPPORTUNITIES

A STEADY ALL-THE-YEAR INCOME OF over $500 per month. Old-established business, with stock in hand of over $11,000. Will sell stock, fixtures and equipment, and undertake to teach the business to purchaser, for considerably less than the value of the stock. This will bear the strictest investigation.

ED. SPENCE
420 Central Bldg. Victoria, B.C.
Phone 6887; Evenings 663Y

GOOD PROFITS

BOARDING HOUSE BUSINESS FOR SALE. First-class situation. Shows excellent profits. It is well worth your while to consult us about this.

PRICE $1,000

ALFRED CARMICHAEL & CO., LTD.
1213 Broad Street Phone 3800
Real Estate Insurance Mortgages

FOR SALE, CHEAP—LUNCH COUNTER doing a good business, suitable for men and wife. Forced to sell through ill-health. Apply Cottage Cafe, 706 Johnson Street.

FOR SALE — CONFECTIONERY AND tearooms, steam heated, living-room. Box 553, Colonist.

GROCERY BUSINESS, DOING ABOUT $1,000 monthly. Nice bright store and clean stock. Room for expansion. Price $1000

WEST COAST GENERAL STORE, showing a profit of about $7,500 yearly. Buildings, stock and equipment, good value for $17,000

STORE BUILDING, with living-rooms attached, on two nice lots on a main road, outside the city. A good business can be done here. Price $7500

PEMBERTON & SON
625 Fort Street Phone 380

GROCERY BUSINESS, CLOSE IN, LIVING accommodation and good monthly returns; not rent only $15.00 per month. Price $960. Phone 1060. Rosevear & Gordon, 212 Union Bldg.

WE HAVE A CLIENT WITH FUNDS FOR INVESTMENT IN A SOUND BUSINESS PROPOSITION, and desirous of taking an active interest, up to substantial amount. Must stand most careful scrutiny. Inquiries treated confidentially.

DOUGLAS, MACKAY & CO., LTD.
Phone 617 1313 Broad Street

$1000 — GROCERY AND CONFECTIONERY business, to good location; [illegible] health. Box 456, Colonist.

To Out-of-Town Subscribers

Out-of-town subscribers who wish to answer advertisements in which only the telephone number of the advertiser is given may mail their replies to The Colonist, and The Colonist will communicate such replies to the advertiser.

69 BUSINESS OPPORTUNITIES (Continued)

JAMES BAY MONEY-MAKER

BETTER CLASS
HOUSEKEEPING ROOMS

NINE BRIGHT, SUNNY ROOMS, with three well-arranged bathrooms, gas, central heating furnace. Storage for two cars. Full lot, in lawn and flowers. Price $5,000, terms arranged.

If you really wish to increase your income, see this without delay.

JOSEPH C. BRIDGMAN
604 Broughton St. Established 1858
Albert Burden, Real Estate Dept.

70 BOATS AND LAUNCHES

ARMSTRONG BROS.—MARINE WAYS, expert machinists. 134 Kingston Street. Phone 3034.

A 22-FOOT CABIN LAUNCH — $500 without engine, $375 with engine. This is a first-class boat, hardwood finish and a good bargain. Clarke's Garage, View Street.

MARINE ENGINE BUYERS

THE FAMOUS HERMATH MARINE ENGINES, 1 to 6 cylinders, 3 to 200 horsepower.

JAMESON MOTORS, LTD.
Phone 2246 740 Broughton St.
Sole Distributors for Vancouver Island

16-FT. OUTBOARD RUNABOUTS

THESE ARE STURDY AND RELIABLE boats, just the thing for your Summer home.

We are agents for Evinrude, Hall-Scott and Gray marine engines.

THE MOTOR HOUSE (VICTORIA), LTD.
Corner Yates and Vancouver Streets
Phone 443, Marine Dept.

USED EVINRUDE ENGINES FOR SALE, outboard engine repairs and parts. 3005 Government Street. Phone 3647.

26-FOOT CABIN CRUISER, HARDWOOD finish, 2 H.P. engine, overhauled, new paint, a good buy, $350. Clarke's Garage, View Street.

13 HORSEPOWER JOHNSON MOTOR
Just like new in every respect
For sale at $100

WALTER ADAMS
317 Johnson St. Phone 8771

71 BUSINESS DIRECTORY

AUTO RADIATORS AND FENDERS

AUTO RADIATOR, BODY AND FENDER Specialists. Workmanship that cannot be excelled.
BURGESS BROS.
1309 Quadra Street Phone 2287

BATHS

CRYSTAL GARDEN—SEA WATER BATHING, hot sea water and Turkish baths. Phone 2297.

BUILDERS AND CARPENTERS

ANYTHING IN BUILDING OR REPAIRS. Phone 1793. Roofing a specialty. T. Thirkell.

CHIMNEY BUILDER

CHIMNEYS, MANTELS, BOILER WORK, cement work. Horspool, phone 7262L1.

DRYGOODS—WHOLESALE

WHOLESALE DRYGOODS — TURNER, Beeton & Co., Ltd., wholesale drygoods, importers and manufacturers Men's furnishings, tents, "Big Horn" Brand Shirts, Overalls. Mail orders attended to.

EMBOSSED STATIONERY

PRIVATE STATIONERY, EMBOSSED IN any design or color. The Colonist Commercial Printing Dept. Phone 197.

EMPLOYMENT AGENCY

WING ON CHINESE EMPLOYMENT Office, 574 Johnson St. Phone 4345.

EXPRESS AND TEAMING

JOSEPH HEANEY, LTD., 1308 WHARF Street and 400 Superior Street; phones 171 and 734. Safe and machinery moving a specialty.

FURNITURE MOVING

ABOUT FURNITURE MOVING, PACKING, shipping or storage, see Jeeves & Lamb Transfer Co. Forwarders and distributors. Cut rates on freight to Eastern points. Office Phone, 1667. 727 Pandora Avenue.

MOVING! THE NEWEST AND LARGEST modern van in the city. Individual covers used. Phone 2435. Stocker's Transfer Co., Ltd.

FLOOR SURFACING

VICTORIA FLOOR SURFACING CO. Laying, surfacing. Shellacked and polished old floors resurfaced and finished. Late of West Floor Surfacing Co. Ph. 3643.

LITHOGRAPHING

LITHOGRAPHING — LITHOGRAPHING, engraving and embossing. Nothing too large and nothing too small. Your stationery is your advance agent. Our work is unequalled west of Toronto. The Colonist Printing & Publishing Co., Ltd.

PATENTS

W. C. WANNER, REGISTERED PATENT attorney, 312 Central Bldg., Victoria.

ORGANIZATIONS

BRITANNIA BRANCH, CANADIAN Legion, B.E.S.L., general meeting, first Tuesday every month.

CLUB'S GENERAL MEETING, THIRD Thursday, 8.30 p.m., Army and Navy Veterans.

GENERAL MEETING, VETERANS OF France, second Thursday, 8.00 p.m., every month.

PRINTING

WHY SEND YOUR PRINTING ORDERS East, when you can get them done better, quicker, and at the same price at The Colonist Printing Department?

PLASTERING

J. ALLEN, PLASTERER — ESTIMATES given on plain or ornamental plastering, cement work, repairing, etc. Phone 6796. 2350 Beach Drive.

STENOGRAPHER

ETHEL SEYMOUR, 307 CAMPBELL Building, Douglas Street. Phone 6001. Authors' manuscript, law and general. Strictly confidential.

TYPEWRITERS

TYPEWRITERS FOR RENTAL

STUDENTS may rent typewriters from us at these special rates. One month $3, four months, $10. FREE INSTRUCTION BOOKS. Increase your efficiency by taking advantage of this offer. No charge for delivery.

REMINGTON TYPEWRITERS, LTD.
1006 Broad Street Phone 6693

WOOD

BONE-DRY MILLWOOD, $3.00 CORD; dry blocks, quality, $5.00 cord. 3041.

COOPERAGE FUEL WOOD, PHONE 3179 —Block wood, per load, $4.00 per cord, $4.75. Stove wood, per load, $3.00, per cord, $4.75. Blinding, per load, $3.00, per cord, $4.00. Heavy bark, per load, $3.00 per cord, $3.50. Phone 6983R after 7 a.m. All wood is inside fir.

GUARANTEED DRY MILLWOOD, $4.50 cord; kindling, $3 blocks, $7. Phone 566.

GLENEAGLES DRYLAND FIR WOOD guaranteed never been in water, $3 per cord. Fresh water wood, $3.00 cord. McCarter cedar wood, $2.00 cord. Sooke Lumber Co. Sooke. Phone 1048; night 1078.

UP-ISLAND MILLWOOD RODGER Wood Co. Phone 3064; night 6566L.

72 PROFESSIONAL DIRECTORY

BARRISTERS

FOOT & MANZER
Barristers, Solicitors, Notaries, Etc.
Members of Manitoba, Alberta and British Columbia Bars. Phone 315.
Bank of Nova Scotia Bldg., Victoria, B.C.

MEDICAL

DR. E. A. SCHILLING, SPECIALIST, 400 Shafer Building, Seattle.

OSTEOPATHIC PHYSICIAN

DR. VERNON B. TAYLOR, REGISTERED and licensed. 403-6 Pemberton Bldg. Phone 1601.

76 EXCHANGE—REAL ESTATE

CHARLES F. EAGLES, REAL ESTATE EXCHANGE SPECIALIST. 311 Sayward Building. First class exclusive exchanges.

EXCHANGE YOUR TOWN PROPERTY for a beautiful country home property with ten acres of land, income producing. One of the show places of Saanich. What Have You?

MEHAREY, ROE & CO., LTD.
624 Fort St., corner Broad Phone 3300

FEW HUNDRED CASH AND TWO GOOD view lots, Greater Vancouver, assessed value $520, for vacant or improved Victoria property. 1141 Neeland Avenue. 6507R.

NICE STUCCO BUNGALOW TO TRADE for land suitable for sheep.

NEW, modern bungalow, in Vancouver (Point Grey), to exchange for similar property in Victoria.

TRADES OF ALL KINDS ARRANGED
PEMBERTON & SON
625 Fort Street Phone 380

TRADE YOUR VACANT LOTS FOR A home, six rooms, garden, fruit trees. No cash required. Write particulars, Box 701, Colonist.

WILL TRADE SUBSTANTIAL MODERN six-roomed bungalow, in half-acre garden; every modern convenience, situated within mile circle. Will accept waterfront Summer cottage part payment. Price $3,000. Apply Box 632, Colonist.

77 LISTINGS CANCELLED

NOTICE TO REAL ESTATE AGENTS—Lot C, No. 131 and 132, Section 4, Map No. 290, Block 3, is off the market. Geo. E. Day.

78 HOUSES FOR SALE

A BARGAIN — COSY THREE-ROOMED stucco bungalow, positively new, situated on two lots, just off Quadra bus line, two miles from City Hall. Price $900. Phone 83b1R.

A NEW SIX-ROOMED STUCCO, FOUL Bay, garage, furnace, tubs. From owner. No agents or realtors, please. Apply Public Market, Stall 72. Phone Belmont 48R.

BUILT FOR WARMTH AND CONVENIENCE by late owner, day labor. Modern bungalow, six large, airy rooms. Large lot, lane at rear. Hard to beat at $2,800, terms. May consider good four-roomed place part trade. Phone 1773Y. Box 887, Colonist.

BARGAINS IN FIVE AND SEVEN-ROOM houses, from owner, in different parts of city, all in the best of condition. Phone 57821e or 334 Vancouver Street.

FAIRFIELD—CLOSE TO CITY, WELL-kept eight-roomed house, slate roof, garden, full basement, furnace, etc. Apply Owner, 313 Fort Street, or Box 686, Colonist.

FAIRFIELD, NEAR PARK—8 ROOMS, newly decorated; living-room with fireplace, dining-room, den, kitchen, four bedrooms upstairs, separate bath and toilet. Cement basement, new furnace. $3,700, terms, reduction for cash. 2364X, evenings.

FOR SALE IN UPLANDS—HOUSE RECENTLY built, corner lot, eight rooms, two bathrooms, price $12,000. Box 663, Colonist.

FOR SALE—TWO-ROOMED COTTAGE, near car line, with stove, bed, two or three chairs, table. Good garden. For quick sale, $600. Apply Box 213, Colonist.

FOR SALE OR RENT TO GOOD TENANT —1811 Belmont Avenue, eight rooms, fully modern. Phone 1521V1.

MORTGAGES AND AGREEMENTS FOR sale. I have them from $500 to $2,800, bearing 7%, which I can recommend as good, safe investments. T. B. Monk, 518 View Street, Room 11, Arcade Block.

OWNER WILL SACRIFICE MODERN five-room bungalow near Jubilee Hospital. Beamed and paneled living-room, fine fireplace, bathroom between bedrooms; Dutch kitchen, wired for electric range, furnace, basement, garage. On paved street, with splendid car service. Fruit, flowers and chicken yard. $3,000, on terms. Box 663, Colonist.

GOOD FAMILY HOUSE, NEWLY DECORATED and in excellent condition, six rooms; half-acre lot. Early possession given. Phone 5068R or 3177.

OWNER IS OFFERING A WONDERFUL HOME FOR $5,500, OR TERMS

Location Oak Bay.

No agents apply

ROOM 119, METROPOLE HOTEL.

I am leaving for the Old Country

78A AGENTS' OFFERINGS

A LAST-MINUTE LISTING — SEMI-bungalow of five rooms and garage; excellent condition inside and outside. A very pretty home and it is very close in too. An exceptional garden with its green lawn, flowering shrubs and fruit laden trees. A real home and priced at $3,000 only. Hurst Realty Service, 604 Fort Street, phones 5177 and 5068R.

LINDEN AVENUE HOME

CONTAINING entrance hall, living-room with fireplace, handsome oak ornamental attractive dining-room with built-in buffet, etc., cosy den with fireplace and built-in bookcases, large kitchen and pantry. Upstairs there are three bright bedrooms (one with dressing-room off), three-piece bathroom, balcony from which a good view is obtainable. Full cement basement, set wash tubs, NEW furnace, garage, gas connections and many other pleasing features.

This house is well situated, close to the sea, handy to car line, and is all in first-class condition, inside and out. We have no hesitation in recommending this property as exceptionally good value at only

$4200

SWINERTON & MUSGRAVE, LTD.
640 Fort Street Exclusive Agents

B. S. HEATH

BUY WHEN THE BUYING IS GOOD
Right Now is the Opportune Moment

OAK BAY

COLONIAL HOME. Situated in This Popular District on a beautifully developed lot. Five cheery rooms ideally arranged, view of sea, oak floors in hall and main rooms; full cement basement, hot-air furnace, laundry trays; modern bathroom, special cement floor, garage with cement runway. Only (terms) $6300

FAIRFIELD

$6500—A BEAUTIFUL HOME for a family who want something better than an ordinary house. The lot is beautifully terraced. The construction is solid and expensively finished in mahogany, with oak floors. There are five large rooms with modern bathroom down and two bedrooms up, cement basement, furnace, garage. Phone for appointment to view.

ABSOLUTE SACRIFICE

ANOTHER genuine Bargain in first-class location in Fairfield district. This modern five-room bungalow, with full cement basement, good lot facing paved street, garage. ONLY $2800

NEAR OAK BAY AVENUE

MODERN SIX-ROOM BUNGALOW, very well situated on large lot, with garage. Going for (terms) $2800

B. S. HEATH
609 Yates St. Phone 674

CHARMING FIVE-ROOM STUCCO BUNGALOW (just completed). Close cars, school and beach. Open fire in large living-room, two beds, Dutch kitchen; full cement basement, furnace and garage. All fenced. A SNAP AT

$4000

ROSEVEAR & GORDON
212 Union Bldg. Phone 1060

78 HOUSES FOR SALE (Continued)

IN ONE OF THE
RICHEST PARTS OF FAIRFIELD

TWO GOOD BUYS CUT
TO $3,000 EACH

NO. 1—SEVEN-ROOM SEMI-BUNGALOW. Five rooms downstairs, including den with open fireplace, good-sized living-room, dining-room and reception hall, all with HARDWOOD FLOORS. Possesses all conveniences, substantially built and attractive appearance. In perfect shape throughout.

NO. 2—ONE-AND-A-HALF-STORY BUNGALOW, one of seven rooms, two bedrooms and bathroom downstairs; large brick fireplace in living-room. Very well built, but needs painting, but the price has been cut to meet this only poor feature.

Both the above properties have cement basements and hot air furnaces, and "No. 1" has a good-sized sleeping porch, facing south.

COSY LITTLE COTTAGE of three rooms, close to car line and sea. Hot and cold water and electric light. Price, on terms $1350

STADACONA PARK DISTRICT

A REALLY NICE, LARGE, SIX-ROOM BUNGALOW, heated by hot water. Pleasant living-room with fireplace, between which and the kitchen is a dinette, with inlaid oak table and upholstered seats. Labor-saving devices. Garage in basement, which is extra high. Price, on terms $4750

ROCKLAND AVENUE DISTRICT

A VERY FINE FAMILY HOUSE of nine rooms, situated on two treed lots, near Government House. Has an extra large living-room for young people to dance in, large library for head of the house, full cement basement. House about 12 years old. We offer it as an exceptionally good purchase at $8,350, and advise your immediate inspection.

B.C. LAND & INVESTMENT AGENCY, LTD.
922 Government Street Phone 3100

EXCEPTIONALLY WELL-BUILT SEVEN-ROOM HOUSE in good locality, on car line, price $4,250.

OVERLOOKING GORGE WATER—SIX-ROOM NEW BUNGALOW containing living-room, sunroom, kitchen, breakfast-room, two bedrooms, hardwood floors, hot water heating. Price $5,000.

We have a client for a six-room modern bungalow in Oak Bay. What have you to offer?

PACIFIC UNDERWRITERS & BROKERS
1002 Broad St. Phone 1779

HEISTERMAN, FORMAN & CO.
606 View Street Phone 55

OAK BAY
NEW WATERFRONT HOME

EXCEPTIONALLY WELL-BUILT STUCCO home of eight rooms, in good location, near golf links. All modern features, oak floors, two fireplaces, hot-water heating, garage. Own waterfrontage with fine unobstructed sea view. Being sold at less than cost on suitable terms. Ask for particulars.

OAK BAY BUNGALOW

$4600

STUCCO BUNGALOW, NEAR MONTEREY School. Good location on boulevarded street. Oak floors, breakfast nook, built-in bath, cement basement, garage.

$2500

OAK BAY BUNGALOW

WELL-BUILT FIVE-ROOM HOME, IN good location, near new high school. Living and dining-rooms, two bedrooms, kitchen and bath; cement basement. Good lot.

$2100

JAMES BAY BARGAIN

GOOD CLOSE-IN CORNER, about 60x135. Two blocks from Government Buildings. Fairly good seven-roomed house on property. Would make first rate apartment site or rooming house.

OAK BAY — $8,500
SEVEN ROOMS

FULLY MODERN, ON ONE OF THE best residential streets in Oak Bay. Three rooms down and four upstairs. Full-sized cement basement, furnace and laundry tubs. Good garden in high state of cultivation. Terms to suit.

FAIRFIELD—EIGHT ROOMS—$3,500

THIS FAIRFIELD HOME OF EIGHT rooms has a living-room and dining-room, with open fireplaces, gas-pantry in kitchen, modern bath and toilet. Two bedrooms on end and two down. Full-sized basement with furnace and laundry tubs.
PRICE $3,500, OR TERMS

GILLESPIE, HART & TODD, LTD.
611 Fort Street Phone 2040

HOUSES BUILT OR INSTALLMENT plan. Modern homes for sale on easy terms. D. R. Bell, contractor. Fort and Stadacona Phone 1160

TWO OAK BAY BARGAINS
WATERFRONT HOME ON BEACH DRIVE

MODERN bungalow, containing seven rooms and sunroom; hot water heating, oak floors, garage; pretty garden, running down to water. A-1 construction and finish. Good locality. Price

$9000

A CHARMING HOME ON ONE OF OAK BAY'S BEST STREETS

THIS is a modern semi-bungalow of nine rooms and three baths. House is in perfect condition and finish is of the best. Hot water heating system, with tank and piping installed ready for oil fuel. Three large lots in well laid out garden. Tennis court. Garage. Price

$10,000

Owing to exceptional circumstances, the above properties are priced much below actual value and can be purchased on most advantageous terms.

BRANSON, BROWN & CO., LTD.
View and Broad Streets

FOUL BAY DISTRICT

MODERN SIX-ROOM BUNGALOW, standing in half an acre of beautiful grounds, fine trees and ornamental shrubs, lawn and garden, close to school and street cars, living-room has grate; cement basement, furnace, garage. Price only (terms) $4550

JAMES DOWKER
708 Pemberton Bldg. Phone 1861

SOMETHING UNIQUE

ONE OF THE MOST CHARMING BUNGALOWS ever built in Victoria now for sale. The setting, finish, style and arrangement are in particularly good taste. Both the exterior and the interior very plainly display the master hand of the architect and artist by whom it was planned. There are six beautiful rooms and, of course, all the most modern improvements one could wish for. There is a large lot and a wonderful garden. Garage, etc. Situated near the sea in the Fairfield district, and the purchaser will be lucky to get it at $6,000, the listed price.

ROBERT GRUBB & CO.
1113 Government Street, Victoria, B.C.

5-ROOMED FULLY MODERN HOUSE, high location, on paved and boulevarded road. Full cement basement and new furnace. House newly painted and decorated. New garage, 12 ft. by 18 ft.

$2750

WISE & CO. LIMITED
Phone 2041 109 Pemberton Bldg.

78 HOUSES FOR SALE (Continued)

FAIRFIELD HOME—NEAR TO BEACH
Offered at an Attractive Figure as Owner is Leaving the City

THE PROPERTY consists of six rooms and is of the semi-bungalow type, with full concrete basement, furnace and wash trays; living room (with dining-room adjoining), has open fireplace; the two bedrooms downstairs are liberal in size, with bathroom intervening; the kitchen and all other rooms are bright and there are also two nice bedrooms upstairs. Full-sized lot, with assorted variety of fruit trees in bearing. Price only $2650

A FOUR-ROOM BUNGALOW having entrance hall, living-room, two good-sized bright airy bedrooms, good three-piece bathroom and large cement basement. Cement walks and excellent garden lot, 53 x 173, with accommodation for fifty chickens. This property lies high and is in A-1 condition. Low taxes. An attractive suburban home for sale at only $2400

BRETT & KER, LTD.
Real Estate, Insurance and Financial Agents
1206 Government St. Phone 125

NEW STUCCO BUNGALOW, four rooms, hot and cold water, and plumbing. Chicken house 300 birds. Taxes $11.07. Three miles out. Delightful garden. Cheap lots adjoining, with best of soil $1500

MODERN BUNGALOW, MT. TOLMIE, 1¼ acres, good soil, chicken houses. Seven minutes from street car. Good value $4200

BUNGALOW BARGAIN, MT. TOLMIE DISTRICT. Good condition. Nice sized rooms. Stone foundations cost $700. Two good lots in fruit. Well, city water, bath. Terms $1600

PEMBERTON & SON
Phone 380 Fort Street

MORTGAGE SALE

ONE of the most desirable properties in Oak Bay. A beautifully built and exceptionally well appointed house, 9 rooms, 2 bathrooms, hot water heating; tennis court.

This property is listed with us at $12,000, but we are instructed by the mortgagee to invite offers.

$2,500 CASH WILL HANDLE

PEMBERTON & SON
625 Fort Street Phone 380

LARGE HOUSE

Location?	High Fairfield
Type?	Semi-bungalow
Bedrooms?	Six
Other rooms?	Four
Bathrooms?	One
Toilets?	Two
Pantry?	Yes
Closets?	Numerous and large
Sunroom?	Yes
Open fires?	Two
Basement?	Yes
Furnace?	Yes
Garage?	Yes
Price?	$5,000
Terms?	Arranged

ROBERT S. DAY & SON, LIMITED
1124 Broad Street

VICTORIA WEST—$2,900

SEVEN ROOMS, all on ground floor, with hallway connecting living-room (with fireplace) to three very good bedrooms. Dutch kitchen with plenty of cupboards, good cement basement under the whole house and a good furnace. This property is well located and in excellent condition, and is a splendid buy at above price, on terms.

JAMES BAY—MARINE VIEW

A VERY GOOD FAMILY HOUSE OF SEVEN ROOMS, with large garden and fruit trees, etc. This house affords a lovely view of the Straits and yet is not exposed to winds. Price $3,500, on terms. See Mr. Whyte.

THE ROYAL TRUST COMPANY
Real Estate Department
Belmont House Victoria

CHANCE OF A LIFETIME—$100 DOWN

TO RELIABLE PEOPLE ONLY—$1,000, $25 monthly, which includes principal and interest. Well-built eight-roomed home, folding doors between living and dining-rooms, three-piece bathroom, no basement. Nice lot, garage. Taxes $29. Clear title. Near car, etc., church, schools and Gorge Park. Exclusively from

PATTERSON REALTY
663 Yates Street Phone 373

THE BEST BUY IN A FIVE-ROOM BUNGALOW in Victoria today is this lovely little home, in first-class condition, cement basement, furnace, nice lot, in high-class locality. No expense needed for years. If you want a five-room bungalow, this is what you have been looking for. See it at once. Price only $3,500.

ANOTHER GOOD ONE is a fully modern five-room bungalow, Oak Bay. Taxes only $60. On paved, boulevarded street. Full cement basement, furnace, garage. Large lot, in garden and lawn. Close to car and school. Worth investigating at $3,800, on terms.

W. J. GILLILAND & CO.
1300 Douglas Street Phone 3602

MORTGAGEE'S SALE

FAIRFIELD DISTRICT

EXTRAORDINARY VALUE

PRICE ONLY

$2750

SITUATE IN THE POPULAR FAIRFIELD DISTRICT. Here is a genuine opportunity to secure a well-built family home, strictly modern, containing eight well-planned rooms, at the bargain figure of only $2,750. There is a large reception hall, living-room, dining-room, kitchen and pantry. On the second floor are four bedrooms, bathroom, etc. Cement basement, furnace, etc. Splendid lot. AN INSPECTION OF THIS PROPERTY WILL CONVINCE YOU THAT IT IS THE CHEAPEST HOME OFFERED FOR SALE TODAY IN THIS RESIDENTIAL SECTION.

NEAR BELMONT AVENUE—SIX-ROOM BUNGALOW, hardwood floors in three rooms, two open fireplaces, pantry and kitchen with gas, three well-proportioned bedrooms, splendid bathroom, full cement basement, new furnace. Space in attic for additional rooms. A very high location. Price is $3,500 and $300 cash will handle, balance as rent.

F. R. BROWN & SONS, LTD.
1112 Broad Street Phone 1063

PRICE SLASHED
TO $5500 TERMS

SPLENDID EIGHT-ROOMED HOUSE situated on a choice residential street in the high part of Fairfield and only one block from street car. Contains vestibule, spacious entrance hall with open fireplace, good-sized living-room with coal grate, large dining-room and breakfast-room, kitchen, pantry, etc. Upstairs four bedrooms, bathroom and separate toilet. Cement basement, hot air furnace. Double garage.

This is a genuine reduction from $7,000, and it will be hard to find better value than we are offering here. The adjoining lot can be purchased if desired. Further particulars and appointment to view from agents.

A. W. JONES, LIMITED
Established 1885
1212 Broad Street Phone 100

WHY PAY RENT? LOOK!

$100

NORTH QUADRA DISTRICT

FOUR-ROOMED HOME: three-piece bathroom. This house is nicely plastered. Just think, $100 down and the balance as rent. Full price $1,400. A small payment like this is almost giving the house away. Don't wait. Hurry!

For Appointment Phone 7368K1
SAANICH REALTY CO.

78 HOUSES FOR SALE (Continued)

PEMBERTON & SON
Established 1887

WE WRITE ALL CLASSES OF INSURANCE

LARGE SIX-ROOM SEMI-BUNGALOW. Two bedrooms downstairs, one up, and two more can be completed. Bathroom and separate toilet downstairs. Full basement, new hot air furnace. Close to street car and within walking distance of town. Terms $3900

BANK STREET—PAY THE OWNER $350, assume taxes and mortgage, and take title to a really attractive five-roomed bungalow. This is a chance you don't meet every day.

A VERY FINE SEVEN-ROOM DWELLING. Excellent rooms, basement. First-class neighborhood. Beach, park and city within easy walking distance. Only $3700

FAIRFIELD — SIX-ROOM BUNGALOW, all lately renovated, two bedrooms and den, full basement, hot air furnace, garage in basement. Close to good beach and street car $3300

$100 DOWN AND $25 A MONTH buys a really nice five-roomed bungalow, and the price is only $2000

THREE GOOD BUILDING LOTS on Gorge Road, close to Harriet Road. Saanich taxes. The three for $800

PEMBERTON & SON
625 Fort Street Phone 380

A WORKINGMAN'S OPPORTUNITY

$450 CASH BUYS QUARTER ACRE OF GOOD LAND, 8 RICH FRUIT TREES, chicken house. Two-roomed house, water and light laid on. Buy this and help a mother join her son in Vancouver. It certainly is worth the money, or we will sell to help the same person, $840 agreement of sale for $840 cash, giving a profit of $100, with interest added.

Insure and Be Sure
All Classes of Insurance

W. O. WALLACE & J. W. ARCHER
1220 Broad Street Phone 1749

FOR BUSINESS REASONS

OWNER offers this attractive new stucco bungalow of five rooms, situate in the high part of FAIRFIELD

AT A PRICE BELOW COST

Superior Finish
Hardwood Floors, French Doors, Garage, and All Modern Features
Cannot be duplicated at

$4750

Terms arranged

SOLICITORS' INSTRUCTIONS ARE "SELL"

SO WE ARE OFFERING this well-built and modern five-room bungalow at a price that will effect a quick sale. Just off Richmond Road, close to Jubilee Hospital.

To close an estate, reduced to
OR $2500 TERMS

JAMES BAY
BUY ON A RENTAL BASIS

5-ROOM BUNGALOW, in good condition. Owner, anxious to sell, wants offers around $3,000, and will accept a down payment of $250, balance on small monthly payments.
PRICE $3,000 $500 CASH

CHRISTY, HALL & CO., LTD.
340 Fort Street Phone 873

SPECIAL

$3750—HOT WATER HEATED, SIX-room bungalow, with provision for extra bedrooms if required. The house is of excellent construction, has glassed-in sunporch, fireplace in entrance hall, living-room and drawing-room, bedrooms are well appointed. The house cost $6,100 to build and was designed by a leading architect. It now too large for present owners. Shown only by appointment, and exclusively by

ANDREWS REALTY
1600 Douglas Street Phone 2735

QUADRA STREET

18-ROOM house, close to car line, now partly used as rooming house. Married couple could make a good business of the place. Present owner is asking $3,000 for this property, and might consider less. Let us explain how you can make $125 or more per month.

HUGH ALLAN, LIMITED
Phones 6700, 6706 711 Fort Street

IF YOU NEED A BATH
and SIX HOMEY ROOMS, within easy
WALKING DISTANCE of DOWNTOWN
SEE THIS
REALLY FAMILY HOME

It is well built and in good repair.
In spite of the central location, the taxes are very low.
This is outstanding value at

$3000

Terms can be arranged.

ALFRED CARMICHAEL & CO.
1213 Broad Street Phone 3800
Real Estate. Insurance. Money to Loan

HILLSIDE SNAP
FIVE ROOMS

$2500

SITUATE a few yards off Hillside Avenue, near Quadra, on lot 51 x 135 feet, and contains dining-room with buffet, sitting-room with open fireplace, two nice bedrooms with closets, bright kitchen, bathroom, separate toilet, laundry tubs off kitchen, full cement basement. Well laid out garden, with fruit and vegetables, etc.

$500

CASH HANDLES THIS PROPERTY

VICTORIA REALTY & BUILDING, LTD.
413 VIEW ST. PHONE 3084

FAIRFIELD DISTRICT

REDUCED FROM $3,500 TO

$2650

FOR A QUICK SALE

NOW IS YOUR CHANCE for a genuine snap in a well-constructed six-roomed bungalow. This bungalow is located close to the sea and car line, having a high elevation. Three-piece bathroom, open fireplace, hot air furnace. Full size 7-ft. cemented basement. Choice lot. Would cost you $5,000 to build. Early possession. Reasonable terms.

E. G. DALBY & CO., LTD.
634 View Street, Opposite Spencer's

"PRICED FOR QUICK SALE"

$2100—FIVE-ROOM MODERN BUNGALOW, open fireplace in living-room, built-in buffet in dining-room, two bright bedrooms and kitchen; cement basement, furnace and garage. Near street car. Terms.

$500 — THREE-ROOM PLASTERED bungalow, close in. See this to save rent and car fare. Small lot and low taxes. Terms.

THE GRIFFITH CO.
Arcade Bldg. Phone 1462

78 **HOUSES FOR SALE** (Continued)

FIVE-ROOM BUNGALOW
SAULTAIN DISTRICT
STUCCO AND MODERN
EASY TERMS
$1850
ROYAL REALTY COMPANY
103 PEMBERTON BLDG PHONE 5466

OWN YOUR HOME!
OAK BAY
$4300

6-ROOMED, MODERN, ATTRACTIVE BUNGALOW, with new roof, entrance hall with fireplace, dining-room and sitting-room; separate hall for three bedrooms and bathroom, cement basement and furnace. Lawn and flowers. Garage off lane in rear.

FAIRFIELD
$2650

6-ROOMED MODERN HOME, in A1 condition, on a large lot in a good section of Fairfield, close to the sea and half a block from the car line. It is a semi-bungalow, with full cement basement and heating plant. Owner has to leave city and instructs us to sell.

THIS IS YOUR OPPORTUNITY!

THE CITY
$1800

4-ROOMED MODERN BUNGALOW with two lots. High location, close to car line. This is a very comfortable home, but is too small for the owner's family.

INVESTIGATE THESE BEFORE DECIDING!

MEHAREY, ROE & CO., LTD.
634 Fort St., Cor. Broad Phone 3300

5-ROOM BUNGALOW, OAK BAY; MODern, close to car, $3,150.

VICTORIA WEST—Four rooms down, one up, basement, garage, three-piece bath. Good buy at $1,600. Close to car.

ALMOST ONE ACRE, good well, chicken houses. Four-roomed house (needs some repair); $350. Within 4½-mile circle.

GOOD LOT on Beacon Road, $150, in three payments.

T. B. MONK, 613 View St., Room 11

79 **WANTED TO BUY—HOUSES**

BUY FROM OWNER AT $4,250—WELL-planned six-roomed house, all conveniences, excellent location, good garage. Box 673, Colonist, or phone 7612Y.

WANTED — MODERN BUNGALOW, walking distance, about $3,000 cash. Box 683, Colonist.

WANTED—FOUR OR FIVE-ROOM BUNgalow, furnace, and fully modern. Saanich or Oak Bay district preferred. High location. Good cash payment. Price must be right. No agents need apply. Box 648, Colonist.

WANTED — PROPERTIES OF EVERY description. If you are anxious to sell, let us have full details immediately. Hirst Realty Service, 604 Fort Street, Victoria, phone 6177.

WANTED—4, 5 AND 6-ROOM MODERN bungalows. Royal Realty Company, 130 Pemberton Bldg.

80 **PROPERTY FOR SALE**

FIRST-CLASS BUILDING LOT, 60 X 130. Phone owner, 2350Y.

82 **ACREAGE FOR SALE**

LARGEST SELECTION OF FARMS, COUNTRY HOMES AND WATERFRONTAGE

SAANICH BARGAINS CLOSE TO TOWN

4 ACRES EXCELLENT CLEARED SOIL, SHELBOURNE STREET **$1250**

IDEAL COUNTRY HOME, CHICKENS AND FRUIT. 2¼ ACRES, PRACTICALLY ALL CULTIVATED. CHICKEN HOUSES FOR 600, with excellent wired runs, lost completed, brooder houses, garage, pumphouse. SPLENDID WATER SUPPLY AND SYSTEM. WELL-BUILT FIVE-ROOMED PLASTERED BUNGALOW, IN PERFECT CONDITION, and full length attic. Modern bathroom, open fireplace, prettily tiled cement basement and walks. Electric light and phone. Main paved highway. ½ ACRE SMALL FRUIT BEARING FRUIT. TERMS **$4500**

6.8 ACRES, HALF IN MIXED BEARING ORCHARD. FIVE-ROOMED HOUSE, bath. UNFAILING WATER. Open fireplace. Barn, chicken house. Terms **$3250**

CHEAPEST WATERFRONTAGE IN SAANICH, 4 acres, level cleared land, per acre .. **$500**

½-ACRE AND FOUR-ROOMED BUNGALOW, in good condition, barn, chicken house, spring water, P.O., store, close and electric light at door. Easiest terms **$1500**

35-ACRE DAIRY FARM, GOING CONCERN. A MONEY MAKER EVERY YEAR. SEVERAL ACRES OF SMALL FRUIT. WELL SETTLED DISTRICT. NO PHONE INFORMATION ON THIS PROPERTY (TERMS) **$16,000**

CHEAP ACREAGE, CLOSE IN
4 ACRES, BEST SOIL, CLEARED .. $1,100
2 ACRES, BEST SOIL, 1½ CLEARED .. $ 850
11 ACRES BEST SOIL, 4 CLEARED .. $3,200

PEMBERTON & SON
Saanich Department
Phone 380 625 Fort St.

OFFERS?

CHOICE BLOCK OF WATERFRONTAGE, facing south, fine view over Deep Cove, two hundred feet frontage, sand beach, fine level site for residence or Summer home; about half an acre.

SPABLIRO
At Deep Cove Phone Sidney 105Y

SNAP!
SEVEN ACRES
EXCELLENT LOCATION
IMPERATIVE IMMEDIATE SALE
OR WOULD EXCHANGE FOR ANY IMPROVED CITY PROPERTY
ROYAL REALTY COMPANY
13d PEMBERTON BLDG PHONE 5466

THIS IS A SNAP

25 ACRES, fruit farm in Saanich, 14 cleared, balance slashed, 3 acres to strawberries, 1 acre logans, 3 acres orchard, 6-room house, modern plumbing, large open fireplaces, never-failing water supply, within 10 miles from town by paved road.

FOR IMMEDIATE SALE, REDUCED TO $5,100, TERMS

CROSS & CO.
Belmont House Opposite P.O.

STOCK RANCH
ON
VANCOUVER ISLAND

1500-ACRE STOCK RANCH, TO BE sold as a going concern, owner retiring; two miles sea frontage, sheltered position. Excellent land, all logged off and seeded down. Abundant feed; early Winter feeding at a minimum.
80 DAYS, 1928 — 31 DAYS, 1927
House, large barn, corrals, all fenced for sheep.
Sheep and stock, including 46 purebred registered Aberdeen Angus, at valuation. Owner sold all his young bulls to Provincial Agricultural Department, 1927, 1928 and 1929.
We have some excellent photos of this property, and personal knowledge.
CALL AND SEE US
Price for Land and Improvements
$30 PER ACRE
CHRISTY, HALL & CO., LTD.
640 Fort Street Victoria, B.C.

EXCELLENT COUNTRY HOME

THREE ACRES of park-like land. House contains six large rooms, full basement. Hot water heating. Garage, barn and chicken house. Fine view of sea and mountains. Only four miles out.
PRICE $6,000
JOHN GREENWOOD
Bank of Toronto Bldg., Douglas Street

$2100—COMFORTABLE SIX-ROOMED modern dwelling, excellent water supply by gravitation, on electric light line, commanding grand view of the sea (a few hundred yards away), garden and fruit trees, standing in about 6½ acres.
G. WALLICH
Real Estate and Insurance Agent
Cowichan Station, E. & N. Railway

82 **ACREAGE FOR SALE** (Continued)

BARGAINS IN ACREAGE

4½ ACRES, half block off Quadra Street, inside 4½-mile circle, cleared and fenced. A bargain at only $1,400, on terms.

5 ACRES, inside 3½-mile circle, 1½ blocks off Quadra. Ideal for subdivision purposes. Only $1,800, on terms.

1½ ACRES, 1 block off Quadra Street, with small cottage, barn, chicken houses, greenhouse. City water, light and phone. Only $2,000, on terms.

1¼ ACRES, more or less, adjoining city limits, with good five-room bungalow, chicken houses. Mostly to orchard. Garage. A real good buy at only $3,150.

W. J. GILLILAND & CO.
1303 Douglas Street Phone 5092

3¼ ACRES. MODERN BUNGALOW, chicken houses. EIGHT ACRES, sixroom bungalow, with or without furniture. THIRTEEN ACRES, four-room cottage and outbuildings. All near Victoria, on good road. J. H. HOLLAND, 206 Pemberton Blk.

A LOGANBERRY PROPERTY

10 ACRES, TILE DRAINED, 3½ ACRES new planted, balance ready to plant, good water supply, serviceable buildings. Well located on paved road. Will sell on easy terms. Might consider some exchange. J. H. Holland, 206 Pemberton Blk.

84 **ACREAGE WANTED**

WANTED—3 TO 6 ACRES, CLEARED, with 5-roomed modern house; chicken houses if possible, not clay soil, city water, about $4,000. Box 506, Colonist.

85 **FARMS FOR SALE**

SMALL GRADE "A" DAIRY FARM, fully stocked, with city retail business, as going concern, 3½-mile circle. Box 624, Colonist.

86 **FARMS FOR RENT**

FOR RENT—3-ACRE HOME PROPERTY at Saseenos. Four-room stucco bungalow, furnished or unfurnished. Chicken houses for several hundred birds. Would lease to responsible party. Meharey, Roe & Co. Ltd., 634 Fort Street, corner Broad. Phone 3300.

RENT OR SELL PIGEON AND POULTRY farm, 3¼ acres, 4 miles out; city water; furnished cottage; stock to sell. $500. Phone 7801L.

87 **FARMS WANTED**

WANTED—HEAR FROM OWNER GOOD farm for sale. Cash price, particulars. O. O. Landquist, Minneapolis, Minn.

CORPORATION OF THE DISTRICT OF SAANICH

WATERWORKS NOTICE

Water will be shut off from 8 a.m. to 7 p.m. on Monday, October 7, in the area north of Ruby Road and east of Shelbourne Street.

(Signed) R. R. ALLEN, Superintendent

NAVIGABLE WATERS PROTECTION ACT R. S. C. CHAPTER 140

The British Columbia Telephone Company hereby gives notice that it has, under Section 7 of the said Act, deposited with the Minister of Public Works at Ottawa, and in the office of the District Registrar of Land Registry at Victoria and Vancouver, British Columbia, a description of the site and the plans of the laying of a proposed submarine cable, proposed to be laid across False Creek, parallel and adjacent to the Connaught Bridge, and across the Fraser River between the foot of Fraser Avenue on the north side, to the foot of No. 6 Road, Twigg Island, on the south side, and from Twigg Island on the north side, to Lulu Island on the south side, and across the Fraser River from Woodward's Landing to the Ladner Marsh, and across the Gulf of Georgia from the International Boundary to Mayne Island, and from Mayne Island to Saanich Peninsula, all in the Province of British Columbia.

And take notice that after the expiration of one month from the date of the first publication of this notice, the British Columbia Telephone Company will, under Section 7 of the said Act, apply to the Minister of Public Works at his office in the City of Ottawa, for the approval of the said site and plans, and leave to lay said submarine cable.

Dated at Victoria, B.C., this 4th day of October, 1929.

NOTICE TO CREDITORS

IN THE MATTER OF THE ESTATE OF JOHN ALEXANDER VIRTUE, Deceased

Notice is hereby given that all creditors and other persons having any claims or demands against the estate of John Alexander Virtue late of Oak Bay, in the District of Victoria, Province of British Columbia, who died at the City of Victoria, British Columbia, on or about the 13th day of July, 1929, are requested to send particulars of same, duly verified, to the undersigned, one of the Executors of the Estate, at Belmont House, Government Street, Victoria, British Columbia, on or before the 24th day of October, 1929, after which date the said Executors will proceed to distribute the assets of the said deceased amongst the parties entitled thereto, having regard only to the claims and demands of which the Executors shall then have had notice, and the said Executors will not be liable for the assets of the said John Alexander Virtue, deceased, or any part thereof so distributed to any person or persons of whose claims they shall not then have had notice.

Dated at Victoria, B.C., September 24, 1929.

THE ROYAL TRUST COMPANY, Executor

Just Listed

GOOD FAMILY HOUSE, very close in, five rooms, for $2,900; only $200 cash down, balance like rent.

ANOTHER FAMILY HOME of six rooms, close to Oak Bay car line. Reduced price on account of sickness from $4,000 to $3,750.

STUCCO BUNGALOW, five rooms, cement basement and two lots for $3,500; $350 cash down.

½ ACRE, shack, large quantity building material, for $350; terms, $100 cash.

ROYAL OAK—Special

2½ ACRES, beautiful land, large house with modern plumbing, lots of good outbuildings, etc., for $6,000.

¼-ACRE LOTS, only $175; $25 cash, $5 per month. Only a few left.

ARTHUR E. HAYNES, LTD.
Fire and Auto Insurance, Collections, Loans
723 FORT STREET
Phones
Real Estate Dept. 310; Evenings 2744R

ANTIQUES
GEORGIAN GALLERIES
Corner Fort and Fernwood
Genuine Antiques Only
Cars No. 1, 3, 10, 11 to Door
Hours 9 A.M. to 6 P.M.

ANTIQUES
Phones 1611, J04
Art Furniture, Etc.
Largest Selection on Pacific Coast
Bartholomew's
2118-2d and 1000 Fort Street and 912 Douglas Street

Waterfront and acreage lots, four miles from city, on good paved road, city water, electric light, etc.
Prices From $200.00 Up
GIRDWOOD & CO., LTD.
619 Broughton St. Ground Floor Pemberton Bldg.

Vancouver Island

GANGES' NEW PASTOR INDUCTED

Rev. W. Allen Takes the Charge Following Interesting and Impressive Ceremony

GANGES, Oct. 4.—A very interesting and impressive ceremony took place in the the United Church here Thursday evening, when a delegation from the Victoria Presbytery of the United Church of Canada attended for the purpose of inducting Rev. W. Allen, late of Terrace, B.C., into the pastoral charge of Ganges. The ceremony was conducted by Rev. James Hood, chairman of the presbytery, assisted by the secretary, Rev. Thomas Keyworth, Rev. M. W. Lees, of Sidney, and the beloved veteran minister and resident of the Island, Rev. George Dean.

Following the solemn questions to the minister-elect and satisfactory answers thereto, the right hand of fellowship was extended by the visiting brethren and addresses delivered to the minister and congregation respectively by Rev. M. W. Lees and Rev. Thomas Keyworth.

After the ceremony a reception was held at "Ganges House," the home of Mrs. J. Mouat, for the new minister and his family. Speeches by Mr. Parsons, Rev. W. Allen, Rev. George Dean and Mrs. J. Mouat interspersed the social refreshments, and a delightful occasion was brought to a close by singing "Blest Be the Tie That Binds." The visiting delegation left by the Ss. Otter on Friday morning.

NANAIMO PIONEER CROSSES THE DIVIDE

Mr. W. M. Jenkins, Resident of Forty-Five Years, Passes at Sister's Home

NANAIMO, Oct. 4.—The death occurred yesterday morning of a pioneer resident of this district, in the person of Mr. William Morgan Jenkins, who passed away at the home of his sister, Mrs. William Biggs, 629 Wentworth Street. Aged sixty-eight years, deceased was a native of Wigan, Lancashire, England, and had been a resident of Nanaimo for the past forty-five years. He was at one time a resident of Carbonado, Wash.

He leaves to mourn him one brother, Thomas Jenkins, residing in Vancouver, and two sisters, Mrs. William Biggs, this city, and Mrs. R. Easthem, Gabriola Island.

The remains will be laid to rest Saturday afternoon at 2 o'clock, when Rev. Bowbrick will officiate.

Decide to Hold Armistice Banquet

NANAIMO, Oct. 4.—The local branch of the Canadian Legion held its regular meeting last evening. It was decided to hold an Armistice banquet in the Malaspina Hotel on Monday, November 11, when a limited number of tickets will be available for ex-service men who wish to commemorate the occasion with the Legion and Women's Auxiliary members. A three-hour dance will follow the banquet.

The usual Armistice dance will be held in the Oddfellows' Hall on Monday evening, November 11.

T. A. Barnard was appointed delegate to attend the Dominion Convention at Regina on November 25.

SOOKE ASSOCIATION HOLDS MEETING

SOOKE, Oct. 4.—The regular monthly meeting of the Sooke District Association was held on Thursday evening at the Belvedere Hotel. The chair was taken by Mr. R. Robbilard. There was a good attendance of members present. A number of improvements were reported by the secretary, including electricity, which is shortly to be inaugurated in the district, the work now being well under way. Final arrangements were made for the dance to be held in Charters Hall on Saturday evening under the auspices of the association. The dance gives promise of being the event of the season, and some handsome prizes have been donated.

SERVICE AT COLWOOD

Service will be held in St. John's Church, Colwood, on Sunday, at 11 o'clock.

Fairfield Snap

Five-Room Bungalow, two bedrooms downstairs, one more completed up with another possible; 6-ft. concrete basement, hot air furnace, open fireplace. All in splendid condition, construction will bear closest scrutiny.

Large lot laid out in lawn and flower garden. Fruit trees. Close to street car.

Owner going East must sell, and has reduced price to

$2650

PEMBERTON & SON
626 Fort Street Phone 380

Fine Business Corner
$30,000

Buys this property, 41 x 120, with 5 stores. Revenue, $3,600 a year.

Good safe lifetime income

For further particulars see

The Griffith Company
Arcade Building Phone 1462

DELIGHTFUL SEASIDE HOME

Seven acres, with 250 feet frontage and nice beach. All to grass, orchard and garden. Running stream water by gravity, electric light and phone. Comfortable house with furnace, garage and outbuildings. Situated on good road. Price and particulars from

A. S. BARTON
110 Pemberton Building Phone 5081

FRED SMITH & CO.
Dealers in Antique and Modern Furniture
Agents Enterprise Ranges and Furnaces
Address: 1313 Broad Street

New British Law Will Help Market For Canada Eggs

Canadian eggs that will hereafter reach the British market will be confronted with a new condition. There is now in effect a new marketing act in the Mother Country which requires that all imported eggs from the various parts of the Empire must be clearly marked with ink "Empire," or with the country of origin. Mr. W. A. Wilson, the agricultural products representative for Canada in Great Britain, has expressed his view of the situation in a statement forwarded to the Hon. Dr. Motherwell, Minister of Agriculture, in which he speaks with confidence of the position that Canadian eggs will occupy. The quality of Canadian eggs as compared with that of competitors who supply storage eggs, he says, is excellent. This state of affairs he regards as a direct result of the operations of the egg grading in this country; Canadian eggs under the new situation, Mr. Wilson considers, are without a handicap, and although Canada's relative future position with competitors cannot be forecast with certainty, it may be viewed, in the opinion of Mr. Wilson, as one offering encouragement because where our eggs are known best their quality is appreciated. Mr. Wilson concludes his statement with a message to egg producers, dealers and exporters, pointing out that Canada has a fresh opportunity well worth safeguarding, and that each should be alive to every detail that would tend to conserve the eggs in the freshest condition possible.

Oregon Copper to Speed Development By Diamond Drilling

The following telegram received yesterday by Christy, Hall & Company, Limited, indicates that interesting development news from that company's property may be expected in the near future.

"Regarding progress Oregon Copper new pumps now in operation cribbing at Balm Creek shaft completed. Late knowledge obtained of faulting conditions confirms opinion that lower segment of Balm Creek ore body is much nearer than formerly thought. Company's engineer now advises that diamond drilling be employed to obtain quick determination of ore bodies. Expect start diamond drilling 700-foot level of Balm Creek within few days. Development to locate Poorman Gilkison and south vein ore bodies will be pressed simultaneously."

Egg-Laying Contest

YEAR 3—REPORT FOR WEEK NO. 49, ENDING OCTOBER 2, 1929
(Conducted by the Dominion Experimental Station, Sidney, B.C.)

Pen	Name	Week Eggs	Total Eggs	Total Points
	White Leghorns—			
1	A. Adams	16	1,680	1,735.6
2	R. S. Ault	2d	2,056	2,246.6
3	Bales & O'Farrell	30	2,190	2,380.0
4	T. Barclay	30	2,335	2,336.3
5	J. O. Butterfield	16	1,544	1,607.4
6	J. J. Gousen	1d	1,650	1,665.4
7	W. L. Douglas	2d	1,880	2,100.9
8	Fort'n Ireheen P'se	2d	2,146	2,140.9
9	A. Georgeson	11	1,393	1,338.2
10	O. O. Golding	21	1,640	1,632.1
11	W. J. Gunn	23	1,826	1,990.8
12	Miss R. Gwynne	29	1,901	2,074.8
13	Y. R. Heyward	23	2,200	2,418.4
14	W. P. Hurst	30	1,933	2,306.1
15	R. Mackenzie	27	2,027	2,390.2
16	N. B. Pleston	26	1,364	2,290.8
17	W. Robbins	46	2,271	*2,643.8
18	J. Smyth	13	2,050	2,209.3
19	R. W. Tull	20	2,016	2,241.0
20	Westwood P'ltry F'se	27	2,210	2,387.3
	Barred Rocks—			
21	Chaplin & Oswald	23	1,673	1,890.2
22	Experimental Farm, Agassiz	20	1,060	1,900.6
23	O. O. Golding	23	1,712	1,800.4
24	M. S. Stephens	27	1,702	1,280.4
	Rhode Island Reds			
25	J. Burgess	24	2,146	2,423.6
26	Cooke & Mercer	39	1,676	1,840.6
27	O. O. Hunt	34	1,960	2,227.4
28	R. D. Reid	23	1,661	2,000.3
29	R. O. Scott	62	1,771	1,800.2
	White Wyandottes—			
30	Corbett & Talcott	42	2,062	1,871.0
31	R. R. & Cunningh'm	34	1,270	1,020.6
32	Experimental Station, Summerland	32	1,850	1,846.2
33	R. B. Jaffery	40	2,285	2,032.6
34	W. A. B. Paul	46	2,183	2,180.6
	Totals	1,014	66,467	71,380.4

*Leading pen. Week's production 42.8%.

Remarks—Please address all correspondence to the Superintendent, Experimental Station, Sidney, B.C.

ORIENT RAILWAYS ARE IMMUNE FROM RUSSIAN FRACAS

SEATTLE, Oct. 4.—The entire railway situation in China from Harbin south has remained entirely immune from difficulties arising out of the Russian disagreement along the Siberian border, according to advices received here by Mr. Dean J. Hanscom, general passenger agent of the American Mail Line.

Trains are running regularly up through Chosen and as far as Mukden. Passenger traffic from Mukden to Tientsin and Peking and from Peking south to Nanking and Shanghai is entirely normal. This means that those who are contemplating trips to the Orient, either independently or with organized touring parties, need not have the least hesitancy in putting their plans into operation.

American Mail Line advices from all the principal Oriental centres state that the hotel situation has never been better. Hotel proprietors who, for a time, experienced somewhat of a lull in business due to a slight falling off in tourist traffic, have taken advantage of their opportunity to improve accommodations. From the Grand Hotel des Wagon-Lits in Peking to the Peninsula in Kowloon, all the larger hostelries are in the pink of condition.

TUG KINGFISHER HERE WITH CARGO

Seattle Craft Brings 200,000 Feet of Lumber for Ss. Leeds City

With 200,000 feet of lumber on a scow for Ss. Leeds City, the Seattle tug, Kingfisher, Captain R. R. Buzard, arrived at Ogden Point docks at noon yesterday. King Brothers expect the Leeds City here for cargo this morning.

Built at Seattle in 1900, the Kingfisher is fifty-seven feet long and of twenty-seven tons net. She carries a crew of four and is powered by a Diesel engine. Her last call here was on April 15.

SHIDZUOKA MARU

Delayed on her voyage from Yokohama, the Nippon Yusen Kaisha liner, Shidzuoka Maru, is not expected at William Head until 5 o'clock Sunday morning, according to Mr. Alfred H. Hebb, agent.

For this port the ship has two first class passengers, fourteen third class, 233 tons of cargo, eighty-seven bags of mail and ten of air mail. She carries twenty first class and thirty-four third class passengers for Seattle.

Mr. Harry Clark, city ticket agent for the Nippon Yusen Kaisha, plans to leave for the Mainland on Sunday for a belated Summer holiday.

Fresh Air at Night

(Health Service of the Canadian Medical Association)

With the passing of the warm weather when windows are naturally left open, it seems necessary to refer again to the need for fresh air all the year round. The increased amount of sickness that occurs in Winter is due, to a large extent, to our living and sleeping in overheated rooms and to a lack of fresh air.

The hours which we spend in bed securing the rest which our bodies require should also be hours spent in the fresh air. If they are, we will secure better rest and feel more refreshed when rising time comes, and, in addition, we will derive all the other benefits which fresh air brings to us. The only way in which this can be done is to keep the bedroom window open sufficiently to allow for a gentle movement of air throughout the room during the hours of sleep. Just how wide the opening needs to be depends upon the temperature and the wind. There are very cold nights with a wind, when the smallest opening permits of a flow of air which is quite sufficient. The cool air from outside, in gentle motion, is the best air in which to sleep.

It should also be remembered that the bed clothing must be so arranged as to provide for sufficient warmth, but not too much. Bed clothes and day clothing should always be fixed according to the temperature, not the time of year. This is frequently forgotten, particularly in regard to infants who are so often made uncomfortable by too much clothing. In such cases, the child does not rest properly and possibly kicks off all the clothing, with the result that his body is unduly exposed.

The idea of the open bedroom window began with the earliest teachings as to the value of fresh air in the prevention of tuberculosis. We now know that fresh air is one of Nature's great free tonics. Night air is just as good as day air. Keep the bedroom window open.

Questions concerning health, addressed to the Canadian Medical Association, 184 College Street, Toronto, will be answered personally by letter.

Ireland Was Inhabited In Interglacial Age

DENVER, Oct. 4.—"Old Ireland" may become a term of deeper significance through scientific interpretation of findings in the Hibernian isle of limestone flakes believed to have been chipped by man.

Dr. E. B. Renaud, professor of anthropology in the University of Denver, indicated the importance of the finds before the scientists of the American Association for the Advancement of Science in Albuquerque, N.M.

Existence of man in Ireland while humans were developing a Stone Age civilization on Continental Europe, he explained, has been denied by prehistorians. They based their stand on the supposition that the country was under ice during the whole glacial period.

The flakes, which cast a different light on Irish prehistory, were first found in June, 1927, by J. P. T. Burchell on the beach of Coney Island, County Sligo. In following weeks he discovered at Rosses Point more than one hundred flakes in a small area.

Two more were found later embedded thirty-nine feet deep in boulder clay at Ballyconnell. Burchell and J. Reid Moir, of Ipswich, established the findings as representing a collection of humanly manufactured articles.

There had been some opposition to their claims, Dr. Renaud stated, but many well-known British archaeologists and geologists have accepted the findings as evidence of humans living back in an interglacial phase.

DIES OF INJURIES

OTTAWA, Oct. 4.—Andrew Phillips, seventy-two, Liberal member for Huntington in the Quebec Legislature, died here today of injuries sustained in an automobile crash on the Montreal-Ottawa highway last Thursday.

Hobo—'Scose me, ma'am, I asked for a pair of your 'usband's trousis.
Lady—They are my husband's—but he finds that the latest fashion for men hardly suits him!

—The Humorist, London

Tenders will be received up to and including October 15 next by the undersigned for the purchase of the following described properties:

Lots 898, 899, 912, 913, 914, Block 39, Victoria City property, known as "Fairview," corner of Menzies and Quebec Streets, with 15-Room House.

Lot 4, Block 70, Map 219, Victoria City waterfront lot near Post Office.

Lot 12, Block "L," Section 4, Map 16, Victoria City waterfront lot near V.M. Depot.

Part of Blocks 7 and 8, part of Lot 29, of Section 11, Viewfield Farm, Esquimalt District (Registered No. 18201).

Property known as "Mount Adelaide," consisting of 10 acres more or less, on the waterfront at West Bay, Victoria Harbor, with 17-Room House, fully furnished. (If tenderer wishes to tender on furniture, inventory may be seen at my office.)

The highest or any tender not necessarily accepted. For further particulars, apply to

E. P. JOHNSTON
Executor, Box 280, Victoria, B.C.

INDIAN ARROW HEAD FOUND IN SKELETON

PRINCE GEORGE, Oct. 4.—Workmen engaged in the renovation of the Hudson's Bay Company's buildings at Fort McLeod have uncovered the evidence of one of the tragedies of the very early days of the fur trade. In their excavating the men dug up the skeletons of three persons. Two of the skeletons are believed to be those of women, but the third is that of a man who was of great stature. Lodged between the ribs of this skeleton is an Indian arrowhead, which indicates the manner in which this early resident met with his death. The Fort McLeod post was established nearly one hundred and twenty-five years ago, and there are Indians in the neighborhood who are believed to be about one hundred years old, but none of them have any recollection of having heard of the incident which probably gave the Fort McLeod cemetery its start. It is not known whether the stalwart brought down by the arrow was an Indian or a white man.

SASKATCHEWAN COKE

WINNIPEG, Man., Oct. 4—Prospects of extensive development of the lignite fields of the Bienfait area in Saskatchewan, through briquetting, are seen by O. Reynard, B.A. (Cantab.), F.I.C., consulting engineer of London, Eng. Mr. Reynard visited Winnipeg after a ten-month study of conditions.

The process of converting the lignite into the more high-grade fuel is twofold, Mr. Reynard explained. It consists really of the manufacturing of coke, granular coke then being converted into structural form. The London engineer believed that difficulties in connection with successful briquetting had been overcome.

"The briquetted product," he commented, "should replace on the Canadian market a great deal of the lump coke now imported."

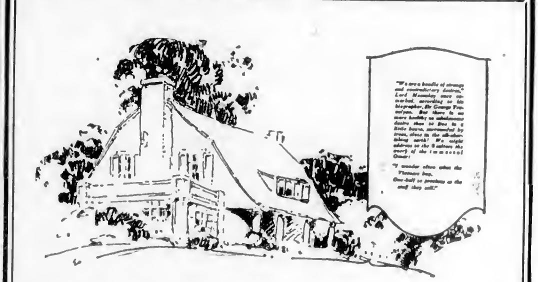

Realtors Have Learned That Want Ads Pay

IN olden days the auction block was the common method of barter and exchange. Today classified advertising reaches a group of people who are interested in the thing advertised. You do not have to shout to a surly mob—many without funds; you talk to a select audience that is looking for investment opportunities. In this simple manner a score of realtors have increased their profits many fold. In this way agents have garnered in "leads" that never could have been obtained in any other manner. Try it, and prove that it never fails! Homeseekers look to our Want Ad columns for news of the greatest values!

The Daily Colonist
Classified Advertising Department

Open 8 A.M. Till 10 P.M.—Want Ads Received by Phone—Call "One-One"

THAT CERTAIN PARTY

By Jack Wilhelm

POLLY AND HER PALS

Neewah's Not Asleep on the Job

By Cliff Sterett

TILLIE THE TOILER

Quick Action

By Westover

S'MATTER POP

Danger

By C. M. Payne

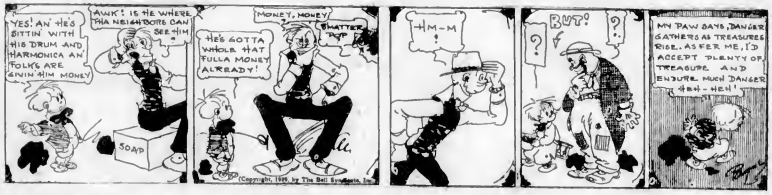

BOBBY THATCHER

The Tempter's Snare

By George Storm

JANE ARDEN

By Monte Barrett and Frank Ellis

KRAZY KAT

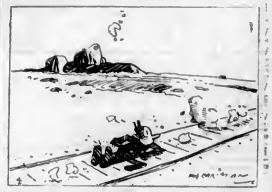

JUST LIKE A WOMAN

EMBARRASSING MOMENTS

An almost illiterate English woman of ample means was squalling, she thought, the culture incubated by foreign travel. When she was taken to see the Coliseum in Rome she gazed about her and exclaimed with insular scorn.

"It's just like the foreigner's cheek to pinch the name of our London Coliseum for this wreck of a place."

Grace—Do you know, Kenneth kissed me twice last night before I could stop him.

Greta—Gracious! What cheek!

Grace—Both!

An eighty-story business building is to be erected in New York.

Nervous commercial travelers have decided to provide themselves with parachutes in case they are shoved out of the window.

COLONIST DAILY COMIC FEATURE

The Katzenjammer Kids

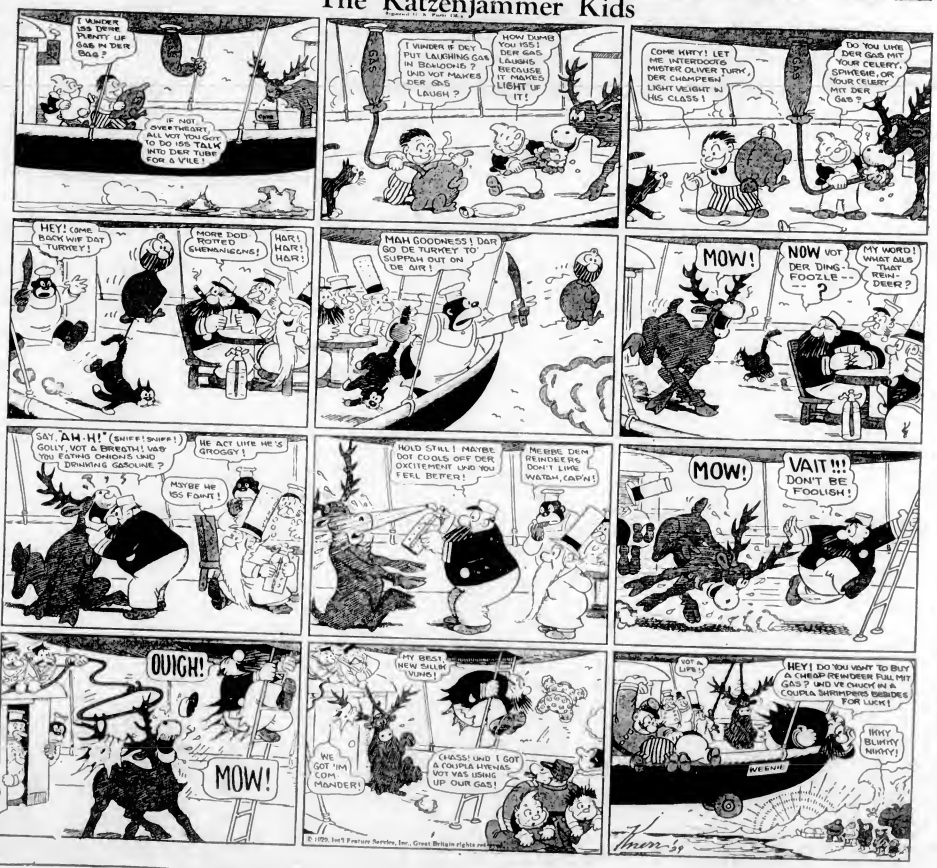

NATIONAL AIR TOUR BEGINS

Forty Planes of All Descriptions Off Today in Quest of Edsel B. Ford Reliability Trophy

SEVERAL CANADIAN CITIES ON ROUTE

DETROIT, Mich., Oct. 4.—The auto-gyro, that strange craft which appears something like a flying windmill, will take part in the fifth annual national air tour.

Two auto-gyros, which have large propellers whirring horizontally above the fuselage to aid in vertical ascent and descent, will be among the forty planes to take off here Saturday, October 5, from Ford airport, in quest of the Edsel B. Ford reliability trophy.

The two-score planes entered make this year's the largest list in the history of the event. Included are the latest development in flying craft, among them a Curtiss Condor, a Ford tri-motor, a Ford single-motored monoplane and one or more representative planes from most of the leading manufacturers.

William S. Brock, George Haldeman, Mrs. Phoebe Fairgrave Omlie, Amelia Earhart, Harold Pitcairn, Eddie Stinson and other noted pilots will fly.

Captain Ray Collins, of Detroit, who refereed the first four national tours, will manage the 1929 tour, and Captain Frank Hawks will be referee.

Planes are rated and points are awarded on the basis of daily performance. Reliability and efficiency are figured by means of a simple formula which includes the maximum department of commerce load of usefulness, the maximum speed, actual speed and actual load.

This year's tour will go to Canada for the first time in the history of the event, entering the Dominion at Windsor, Ont., visiting Toronto, Ottawa and Montreal and returning to the United States through Portland, Me.

When the pilots take off they will carry heavy hearts over the loss from their number of Major John P. Wood, winner of the 1928 tour.

Major Wood died in a midair explosion during an attempted non-stop flight from Los Angeles to Cleveland in August. Winner of last year's Ford trophy, Major Wood was one of the most popular pilots on the 1928 tour.

He had made his entry for this year's event, and the itinerary of the tour included Wausau, Wis., his home town.

When the 1929 tourists approach Wausau, they will dip their planes low over the airport in tribute to the memory of Major Wood.

The oldest tourist resort in the world is Spa in Belgium. It was first extolled by the Roman, Pliny the Elder, in the first century, and has been a health resort for over 2,000 years.

GULF ISLANDS SERVICE

The steamer Otter will leave Victoria 7.15 a.m. Mondays and 8 a.m. Thursdays for Fulford Harbor via the Gulf Islands.

The steamer Otter will leave Fulford Harbor 7.30 a.m. Tuesdays and Fridays for Victoria via Sidney and the Gulf Islands.

The steamer Otter will leave Victoria 8 a.m. Wednesdays and Saturdays for Gulf Island points, returning to Victoria the same day.

The steamer Princess Royal will leave 11 a.m. Tuesdays for Vancouver via the Gulf Islands.

When You Go To
SAN FRANCISCO
STOP AT THE HOTEL
STEWART
On Geary Street, just off Union Square, close to best stores, cafes, theatres. Good accommodations at moderate rates. Best known meals in United States. Breakfast 50c, 60c, 75c; Lunch 85c (Sundays 75c); Dinner $1 (Sundays $1.25). Municipal car passes door. Stewart Bus meets trains and steamers. Advisable to make reservations in advance of arrival.

CALIFORNIA
Go South the glorious way . . . on the luxurious vessels of the Admiral Line. Big ships, with the comforts and conveniences of home, assure you a pleasant trip.
SAILINGS FROM VICTORIA
SS. RUTH ALEXANDER
Or SS. EMMA ALEXANDER
Every Sunday at 8 A.M.
AND FROM SEATTLE
SS. H. F. ALEXANDER
Tuesdays, 8 P.M.

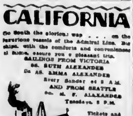

Tickets and Information
905 Gov't Street
Phone 60
PACIFIC STEAMSHIP CO

UNION STEAMSHIPS, LTD.
To All B.C. Coast Points
Prince Rupert, Stewart, Anyox, Etc. New Steamers.
GEO. McGREGOR, Agent
1 Belmont Bldg. Phone 1925

MILL BAY FERRY

Ferry Leaves Brentwood		Ferry Leaves Mill Bay
7:00 a.m.	Daily, Including Sundays	8:00 a.m.
9:15 a.m.		10:30 a.m.
11:15 a.m.		12:00 noon
1:00 p.m.		2:30 p.m.
3:15 p.m.		4:00 p.m.
6:00 p.m.		6:00 p.m.

First Glider Club Started At Vancouver

VANCOUVER, Oct. 4.—With seventy-five enthusiasts in attendance, the Glider Club of Vancouver, the first organization of its kind in Canada, has been formed. A technical committee which will inquire into the type of machine best adapted for use in British Columbia, was appointed.

If funds can be raised, two practice gliders will be built at once. Suggestion that a glider camp be held next Summer among the rolling hills of the interior was approved.

HAMPHOLM CASE DECISION HELD

JUDGMENT ON ACCIDENT OF DECEMBER 19 TO BE RECEIVED FROM OTTAWA

Princess Adelaide Owners Claim $60,000—Norwegians Are After $40,000

VANCOUVER, Oct. 4.—Mr. Justice A. K. Maclean, president of the Exchequer Court of Canada, reserved judgment in the case of appeals of Ss Princess Adelaide and the Norwegian freighter Hampholm, against judgment of Mr. Justice Martin in Admiralty Court which found the Norwegian freighter one-third to blame, for the disputed collision and the Princess Adelaide two-thirds to blame. The case, which commenced in Exchequer Court this morning, finished late today.

The two ships collided in a fog in English Bay December 19. Fred Olsen & Company, of Oslo, Norway, owners of the Hampholm, are claiming $40,000 damage. The C.P.R. in turn claim $60,000 damages. Judgment will be handed down later from Ottawa, after argument on the motion has been transcribed and considered.

WANT NEW FRASER FREIGHT SERVICE

Prospects for Regular Route Out of Chilliwack Are Said to Be Good

NEW WESTMINSTER, Oct. 4.—There are said to be good prospects of establishing a river freight service between Chilliwack and New Westminster and Vancouver.

Since the withdrawal of the steamship Skeena, which for many years furnished such a service, the field has been vacant. There are many ranchers and storekeepers on both banks of the Fraser who have, in the aggregate, considerable freight which they claim can be most conveniently handled by a steamboat. Captain J. C. Garvie, of New Westminster, in association with A. McGillis, of Vancouver, believes there is enough business to warrant a revival of the service provided a suitable craft can be secured. These men spent last week investigating at the shipping points along the river and express satisfaction with the outlook.

In France Champagne is the wine of sparkling wit and gaiety; Bordeaux the wine of long intellectual and skeptical discussion; burgundy the wine of old friends and genial companionship. Tourists soon learn the philosophy of the vine.

CANADIAN PACIFIC

Train Service Schedules

"THE IMPERIAL," Vancouver-Montreal, leaves Vancouver at 9:00 p.m. daily, carrying through standard sleeper to Chicago via Minneapolis and St. Paul.

"THE DOMINION," Vancouver-Toronto-Montreal, 9:00 a.m. daily.

"KOOTENAY EXPRESS," Vancouver-Nelson, daily at 7:20 p.m.

"FRASER VALLEY LOCAL," Vancouver-Ruby Creek, 9:15 p.m. daily.

Vancouver-Huntingdon, 7:30 a.m. daily except Sunday.

Further information on request.

WEST COAST SERVICE

The Princess Norah will leave Victoria at 11 p.m. October 11 and 21 for Port Alice and way ports.

Canadian Pacific
Sailings to EUROPE

FROM MONTREAL
To Cherbourg-Southampton-Antwerp
Oct. 24, Nov. 20 . . . Montclare
Nov. 7 . . . Montrose
To Cherbourg-Southampton-Hamburg
Oct. 17, Nov. 14 . . . Montcalm
To Belfast-Liverpool-Glasgow
Oct. 18, Nov. 15 . . . Duchess of Richmond
†Oct. 25, Nov. 22 . . . Duchess of York
Oct. 26, Nov. 23 . . . Minnedosa
Nov. 1 . . . Duchess of Atholl
Nov. 8 . . . Melita
†To Liverpool only
FROM QUEBEC
To Cherbourg-Southampton
Oct. 31 . . . Empress of Scotland
To New York
Nov. 30 . . . Empress of Australia
Apply to Agents Everywhere or
J. J. FORSTER
SS. Genl. Pass. Agent
C.P.R. Station, Vancouver
Telephone Seymour 2630
L. D. CHETHAM
1102 Government Street, Victoria
WORLD'S GREATEST TRAVEL SYSTEM

Segrave Is Supreme on Land and Water

SIR Henry Segrave, the famous British motorist who created a new world's record for motor cars last Spring, is seen above endeavoring to make new speed records on the water in Miss England. When this photograph was taken Sir Henry was traveling at ninety-five miles an hour to win the qualifying round for the Crown Prince of Italy's Cup at the international races at Venice. He eventually won the trophy from Miss America, which was piloted by one of the renowned Wood brothers, at a speed three-tenths of a second slower than the present world's record.

Heavy Lumber Shipments Are Forecast Here

HERE loading 500,000 feet of lumber for Osaka, the Nippon Yusen Kaisha freighter Tokiwa Maru will leave for Vancouver on Sunday evening, according to Mr. Alfred H. Hebb, agent. The lumber is being shipped by Mr. B. Kashino, Seattle lumber merchant.

"Japan purchased 1,000,000,000 feet of lumber from Canada during 1928," said Mr. Kashino yesterday. "I predict that there will be a heavy movement of lumber from Victoria and Vancouver to Japan early next year, for British Columbia timber is the highest grade imported and is always in demand," he continued.

"The tariff of twenty-five cents per thousand feet upon fir squares and $3.50 per thousand feet upon cedar and hemlock is being enforced by the Japanese Government to raise money for educational purposes.

"Before the tariff became effective in April, there were large stocks of lumber on hand in Japan and prices went down. Now that the stocks are nearly depleted prices are upon an upward trend and heavy shipments from Canada are necessary to stabilize the market," Mr. Kashino concluded.

Shipping Information

TIDES AT VICTORIA

OCTOBER

Date	Time H M	Ht Ft	Time H M	Ht Ft	Time H M	Ht Ft	Time H M	Ht Ft
[illegible]	[illegible]	[illegible]	[illegible]	[illegible]	[illegible]	[illegible]	[illegible]	[illegible]

The time used is Pacific standard for the 120th Meridian west. It is counted from 0 to 24 hours, from midnight to midnight. The figures for height serve to distinguish high water from low water. Where blanks occur in the tables, the tide rises or falls continuously during two successive tidal periods without turning.

The height is in feet and tenths of a foot, measured from the average level of low water.

To find the depth of water on the sill of the Esquimalt drydock at any tide, add 18.6 feet to the height of high water as above given.

To find the depth of water on the sill of the Songhees drydock add 20 feet to the height of high water as above given.

SUNRISE AND SUNSET

OCTOBER

Time of sunrise and sunset (Pacific standard time) at Victoria, B.C., for the month of October, 1929.

	Sunrise	Sunset		Sunrise	Sunset
[illegible]	[illegible]	[illegible]	[illegible]	[illegible]	[illegible]

MOONRISE AND MOONSET

OCTOBER

Time of moonrise and moonset (Pacific standard time) at Victoria, B.C., for the month of October, 1929.

Date	Rises	Sets
	(New Moon on 3rd)	
[illegible]	[illegible]	[illegible]
	(First Quarter on 10th)	
[illegible]	[illegible]	[illegible]
	(Full Moon on 18th)	
[illegible]	[illegible]	[illegible]
	(Last Quarter on 26th)	
[illegible]	[illegible]	[illegible]

Note—These times are correct to within one or two minutes.

Ocean and Coastwise Movements

Vessel Movements

SEATTLE, Oct. 4.—Arrived: Caderetta, Sound ports; London Maru, Tacoma; Montauk, Yokohama. Sailed: Ruth Alexander, Tacoma; Lake Frances, Los Angeles; Robert Luckenbach, Boston; Lapurisima, Oleum; Anyox, Vancouver; Point Arena, New Orleans.

PORTLAND, Ore., Oct. 4.—Arrived: Admiral Sehler, San Diego; A. L. Kent, Everett; West Realis, Philadelphia; Roru Maru, Japan; A. F. Lucas, Osaka; Peter Helms, Los Angeles; Lewis Luckenbach, Boston. Sailed: Reine, Liverpool; Seattle, Antwerp; West Lyon, Manchester; Admiral Dewey, San Francisco; New York, Dairen; Parthenia, Glasgow.

TACOMA, Oct. 4.—Arrived: Nootka, Vancouver; Ruth Alexander, Seattle. Sailed: London Maru, Seattle; Ocdarrita, Seattle; Nootka, Vancouver.

SAN FRANCISCO, Oct. 4.—Arrived: Golden Mountain, Hong Kong; Civic Enterprise, Astoria. Sailed: Gordon, Rondon; Indiana, Seattle; President Jackson, San Pedro; Tahiti, Sydney; Lumbermen, Coos Bay; Sacramento, Seattle; Manulani, Honolulu; President Johnson, Honolulu; San Mateo, Port Limon.

ARRIVED

HAMBURG, Oct. 1.—Sachsen, San Francisco.

YOKOHAMA, Oct. 1.—Atlantic Maru, Tacoma.

SINGAPORE, Oct. 3.—Royal Prince, San Pedro.

SHANGHAI, Oct. 3.—Taiyo Maru, San Francisco.

SHANGHAI, Oct. 4.—President Lincoln, San Francisco.

BALTIMORE, Oct. 4.—Willfaro, Portland.

CHARLESTON, Oct. 4.—Nebraskan, San Francisco.

PORTLAND, Me., Oct. 4.—Lancaster, San Francisco.

SAILED

PHILADELPHIA, Oct. 4.—Calmar, Los Angeles.

BOSTON, Oct. 3.—Levant Arrow, San Pedro.

CHARLESTON, Oct. 4.—Nebraskan, New York; M. F. Elliott, San Pedro.

NAGASAKI, Oct. 3.—Asama Maru, San Francisco.

NEW YORK, Oct. 4.—Kenowis, San Francisco.

PANAMA CANAL, Oct. 3.—Passed, bound west, Eagle, Sylva Flein, Astral, San Pedro; Invergordon, Pacific ports.

WEATHER REPORT

ESTEVAN—Part cloudy; light, west, 30.00, 53, moderate swell.

PACHENA—Fog; calm, 30.20; 52, moderate swell.

CARMANAH—Fog; light, west; 30.10, light swell.

CAPE BEALE—Cloudy, light, southwest, 29.95, heavy swell.

WIRELESS REPORT

(Estevan, 8 p.m., unless otherwise stated.)

DASHWOOD—Los Angeles for Seattle, 350 miles off Seattle.

LORNE—Northbound, thirty miles off Nootka Sound.

EMPRESS OF ASIA—Victoria for Yokohama, 445 miles off Victoria.

SHIDZUOKA MARU—Japan for Victoria, 220 miles off Estevan.

ONTARIOLITE—San Pedro for Vancouver, at noon, 415 miles off Vancouver.

PRINCESS NORAH—Northbound, at Vekoo Bay, 4 p.m.

C.N.S. MOVEMENTS

CANADIAN IMPORTER—Sails from Vancouver for Montreal, October 5.

CANADIAN SEIGNEUR—Due from Quebec, October 16.

CANADIAN WINNER—Due from Montreal, November 3.

CANADIAN PROSPECTOR—Due from Montreal, November 30.

CANADIAN RANGER—Due from Montreal, December 8.

CANADIAN MILLER—At Montreal on September 22.

CANADIAN COASTER—Due from San Francisco, October 8.

CANADIAN FARMER—At Vancouver.

CANADIAN OBSERVER—At Vancouver.

CANADIAN ROVER—At Vancouver.

TRANSPACIFIC MAILS

OCTOBER

CHINA AND JAPAN

EMPRESS OF ASIA—Mails close October 5, 8 p.m. Due at Yokohama October 14, Shanghai, October 18; Hong Kong, October 21.

PRESIDENT PIERCE—Mails close October 5, 4 p.m. Due at Yokohama October 16, Shanghai, October 23, Hong Kong, October 23.

*TYNDAREUS (via Vancouver)—Mails close October 7, 1.15 p.m. Due at Yokohama October 23.

EMPRESS OF CANADA—Mails close October 17, 9 p.m. Due at Yokohama October 26, Shanghai, November 1, Hong Kong, November 4.

PRESIDENT TAFT—Mails close October 16, 4 p.m. Due at Yokohama, November 1; Shanghai, November 6, Hong Kong, November 8.

*TEUCER (via Vancouver)—Mails close October 28, 1.15 p.m. Due at Yokohama November 13.

EMPRESS OF RUSSIA—Mails close November 2, 1 p.m. Due at Yokohama November 14, Shanghai, November 18; Hong Kong, November 21.

*Mails for Japan only.

AUSTRALIA AND NEW ZEALAND

†SONOMA (via San Francisco)—Mails close October 7, 8 p.m. Due at Sydney October 31.

AORANGI—Mails close October 16, 8 p.m. Due at Auckland November 6, Sydney, November 8.

‡MAKURA (via San Francisco)—Mails close October 27, 4 p.m. Due at Sydney November 18.

†VENTURA (via San Francisco)—Mails close October 28, 4 p.m. Due at Sydney November 21.

†Mail for Australia only.

‡Mail for New Zealand only.

UNITED STATES AIR MAIL SCHEDULE

Table Showing Transit Time From Victoria

Eastbound daily, including Sunday. Air mail closing tonight at 11 o'clock.

Boise, Idaho: Arrives day after tomorrow, 8.70 a.m.

Boston, Mass.: Arrives on the fourth day, 6.35 a.m.

*Buffalo, N.Y.: Arrives on the third day, 2:00 p.m.

Chicago, Ill.: Arrives on the third day, 6:40 a.m.

Cleveland, Ohio: Arrives on the third day, 11 a.m.

Dallas, Texas: Arrives on the fourth day, 6 a.m.

Denver, Colo.: Arrives on the third day, 5.55 a.m.

Detroit, Mich.: Arrives on the third day, 12 noon.

Minneapolis, Minn.: Arrives on the third day, 11.40 a.m.

New Orleans, La.: Arrives on the fourth day, 10.30 a.m.

*New York, N.Y.: Arrives on the third day, 8.40 p.m.

Omaha, Neb.: Arrives on the third day, 12.00 a.m.

Ottawa, Ont.: Arrives on the fourth day, 7 a.m.

*Philadelphia, Pa.: Arrives on the third day, 7.03 p.m.

*Pittsburgh, Pa.: Arrives on the third day, 1.45 p.m.

St. Louis, Mo.: Arrives on the third day, 6.10 a.m.

St. Paul, Minn.: Arrives on the third day, 11.00 a.m.

Salt Lake City, Utah: Arrives day after tomorrow, 12.00 p.m.

*Toronto, Ont.: Arrives on the third day, 6.35 a.m.

Washington, D.C.: Arrives on the third day, 11.40 a.m.

Southbound daily except Sunday. Air mail closing this afternoon at 4 o'clock.

*San Francisco, Cal.: Arrives tomorrow, 1.15 p.m.

*Fresno, Cal.: Arrives tomorrow, 6.15 p.m.

*Los Angeles, Cal.: Arrives tomorrow, 6.10 p.m.

San Diego, Cal.: Arrives day after tomorrow, 6.00 p.m.

Atlanta, Ga.: Arrives on the fourth day, 6.17 a.m.

*For delivery on day of arrival a special delivery stamp will be necessary on letters addressed to these points.

SHIPPING CALENDAR

TO ARRIVE

SHIDZUOKA MARU—From Orient, October 6.

PRESIDENT TAFT—From Orient, October 7.

TEUCER—From Orient, October 8.

GLAMORGANSHIRE—From England, October 9.

AORANGI—From Honolulu and Antipodes, October 11.

OSACIA—From England, October 16.

ARIZONA MARU—From Orient, October 14.

EMPRESS OF FRANCE—From Orient, October 16.

YOKOHAMA MARU—From Orient, October 16.

PACIFIC RANGER—From England, October 19.

PRESIDENT JEFFERSON—From Orient, October 21.

AFRICA MARU—From Orient, October 22.

MOVERIA—From England, October 27.

PACIFIC GROVE—From England, October 30.

TOYAMA MARU—From Orient, November 3.

PRESIDENT LINCOLN—From Orient, November 4.

NIAGARA—From Honolulu and Antipodes, November 8.

TO DEPART

PRESIDENT PIERCE—For Orient, October 5.

TYNDAREUS—For Orient, October 8.

AORANGI—For Honolulu and Antipodes, October 16.

EMPRESS OF CANADA—For Orient, October 17.

PRESIDENT TAFT—For Orient, October 16.

SHIDZUOKA MARU—For Orient, October 18.

ARIZONA MARU—For Orient, October 30.

TEUCER—For Orient, October 30.

PRESIDENT JEFFERSON—For Orient, November 2.

YOKOHAMA MARU—For Orient, November 6.

AFRICA MARU—For Orient, November 5.

Reardon Smith Ship on First Trip to Coast

Built by William Gray & Company, of West Hartlepool, the Reardon Smith Line freighter Prince Rupert City is expected at Vancouver in December on her maiden voyage. She will call here to load lumber before the end of the year, it is understood.

The Prince Rupert City is 400 feet long between perpendiculars, 54.2 feet beam and twenty-eight feet in molded depth from the upper deck, with an open shelter deck and forecastle.

Constructed to the British corporation's highest class, the vessel has six watertight bulkheads, together with steel centreline bulkheads in the holds and between decks and wood shifting boards in the way of hatches for grain.

Cargo handling gear consists of eleven powerful steam winches and eleven derricks. Other deck machinery includes a direct-acting steam windlass forward and a steam steering gear amidships. The Prince Rupert City is electrically lighted throughout and has a modern wireless installation.

Propelling machinery has been supplied by the Central Marine Engine Works, a subsidiary of William Grey & Co., and consists of triple expansion engines having cylinders twenty-five inches, forty-two inches and seventy inches in diameter, respectively, by a forty-eight-inch stroke. Steam is supplied by three boilers, fitted with forced draught and working at a pressure of 200 pounds.

VANCOUVER IS TO CRUISE NORTH ON MONTH'S VOYAGE

On a month's training cruise as far as Prince Rupert, H.M.C.S. Vancouver, Lieut.-Commander Rupert W. Wood, will leave Esquimalt about the middle of next week. She will call at Cowichan Bay and Vancouver when southbound, according to word received from the Royal Canadian Naval Barracks.

H.M.C.S. Armentieres returned to Esquimalt from the east coast of Vancouver Island on Wednesday afternoon. H.M.C.S. Thiepval is also at Esquimalt.

SHIP CAPTAIN SIGHTS PLANE

Skipper of Chase Reports Strange Machine at Sea Off Harding Entrance to Resurrection Bay

INSUFFICIENT FUEL TO EFFECT RESCUE

SEWARD, Alaska, Oct. 4.—Captain Charles Enwiler, of the fishing boat Chase, reported here today that he saw a plane with one man in it on the ocean off Harding Entrance to Resurrection Bay, near here. With insufficient gasoline to go to the plane's aid, he returned to Seward, refueled and left for the spot where he saw it.

Hope was entertained here that Captain Enwiler had encountered Pilot Russell Merrill, of the Alaska Airways, missing for seventeen days with his seaplane. It was thought that it might be the Nome plane due in today.

PLANS TO SPLIT AIRPLANE SPRUCE

New Yorker Buys Tract of Timber Near Sandspit to Try New Idea

PRINCE RUPERT, Oct. 4.—A new process of handling airplane spruce is being adopted by M. M. Barnsfield, from New York, who recently purchased a small block of crown-granted airplane spruce from one of the residents of Sandspit, five miles southerly from that place, where he has opened a camp and plans to operate this Winter.

The scheme is to rive the spruce logs by a special process on which he has been experimenting. By thus splitting the logs it is expected to recover a much larger percentage of airplane spruce, which he plans to ship to the United States. When the logs are sawn there is a large percentage not suitable for airplane work.

CARIBBEAN SEA TO BE RECHARTED BY U.S. CRUISER

WASHINGTON, Oct. 4.—Having found the depth of waters of the Caribbean Sea off the Canal Zone grossly misrepresented on existing nautical charts, thus causing a hazard to ships, the Navy Department has directed the cruiser Niagara to take extensive soundings between Corinto, Nicaragua and Balboa, C.Z., to furnish data for a revised chart.

Evidence that the sea in that vicinity was falsely represented on the charts now used was discovered by the U.S.S. Cleveland on a recent voyage from Corinto to Balboa. During this trip frequent soundings were taken and it was found that at one point where a depth of 266 fathoms was indicated on the charts, the water was actually only eight and a half fathoms deep.

CHEMAINUS, Oct. 4.—The United States freighter Jefferson Myers left here on Thursday for New Westminster to complete her lumber cargo.

Coastal Sailings Out of B.C. Ports

FOR VANCOUVER

C.P.R. steamer leaves daily at 6 p.m. and 11.30 p.m.

FROM VANCOUVER

C.P.R. steamer arrives daily 7 a.m. and 6 p.m.

FOR SEATTLE

P.S.N. steamer leaves daily at 10.15 a.m.
C.P.R. steamer leaves daily at 4.30 p.m.

FROM SEATTLE

P.S.N. steamer arrives daily at 8 a.m.
C.P.R. steamer arrives daily at 1.15 p.m.

WEST COAST ROUTE

Princess Norah leaves October 11, 21.

NANAIMO-VANCOUVER

Princess Elaine leaves Nanaimo daily, except Sunday, 7 a.m. and 6.15 p.m. Leaves Vancouver 10 a.m. and 6.00 p.m. On Sundays leaves Nanaimo 6 p.m. and leaves Vancouver 10 a.m. and 7.45 p.m. Makes extra trip Saturday, leaving Nanaimo at 3.00 p.m.

VICTORIA-PORT ANGELES

P.S.N. steamer Iroquois leaves daily at 10.15 a.m. Leaves Port Angeles daily at 7.30 a.m.

VANCOUVER-OCEAN FALLS-PRINCE RUPERT

Union Steamships leave Vancouver for Bella Coola, Skeena River, Campbell River, Alert Bay, Port Hardy and Prince Rupert at 8 p.m. Tuesdays. Leave Vancouver at 8 p.m. Fridays for Prince Rupert, Anyox and Stewart, via Englewood, Port Hardy, Alert Bay, Shushartie Bay, Port Simpson and Alice Arm.

Canadian National Steamships leave Vancouver for Powell River, Ocean Falls, Prince Rupert, Anyox and Stewart 8 p.m. Mondays.

Princess Mary leaves Vancouver 8 p.m. Wednesdays for Campbell River, Englewood, Alert Bay, Port Hardy, Namu, Ocean Falls, Walker Lake Cannery, Butedale, Skeena River canneries and Prince Rupert.

ALASKA ROUTE

Princess Louise leaves Vancouver 8 p.m., October 7. Princess Alice leaves Vancouver October 17 and 30.

Canadian National Steamships leave Vancouver for Powell River, Ocean Falls, Prince Rupert, Stewart and Ketchikan at 8 p.m. Thursdays.

GULF ISLANDS

(Change Effective October 7)

Otter leaves Victoria 7.15 a.m. Mondays and 8 a.m. Wednesdays, Thursdays and Saturdays. Otter leaves Sidney Tuesdays and Fridays at 8.15 a.m. Princess Royal leaves Victoria 11 a.m. Tuesdays.

QUEEN CHARLOTTE ISLANDS

Canadian National Steamships scheduled to leave Vancouver 8 p.m. every second Saturday.

POWELL RIVER AND COMOX

C.P.R. steamer Princess Royal sails from Vancouver midnight on Tuesdays, Thursdays and Saturdays.

SEAPLANE SERVICE

Leaves Victoria for Seattle daily at 10.45 a.m. and 4.30 p.m. Leaves Seattle for Victoria 8.30 a.m. and 3 p.m.

Through tourist sleepers to ship's side for Christmas sailings to Old Country via Canadian National Railways. City Ticket Office, 911 Government Street; telephone 1242.

One of Dominion's Old Seafarers

BOATSWAIN H. McEWEN

"I think I've earned a spell in drydock," says Boatswain H. McEwen, aged seventy-three, who sailed on his last voyage before retirement, on board the Empress of Russia, recently. He has been at sea sixty-two years and is the oldest sailor in the employ of Canadian Pacific Steamships, Ltd. As a lad of eleven he shipped out of London in a sailing vessel, served in the United States Navy and entered the service of the Canadian Pacific in 1890 where he remained until his retirement. "I don't regret my days at sea," he said. "It was a hard business to learn in the old days, but conditions today are as good as most trades ashore."

GREAT NORTHERN TO EXTEND ROUTE

Railway Plans to Enter San Francisco Over Rails of Western Pacific

The Western Pacific Railroad Company has filed an amended application with the Interstate Commerce Commission to build a line from Niles, Cal., to San Francisco, bridging the southern arm of San Francisco Bay, and affording an all-rail line into San Francisco, Mr. A. H. Hebb, Great Northern Railway agent here, was advised yesterday.

The amended application is of very direct interest to the Pacific Northwest, according to Mr. Hebb, because of the fact that the Great Northern's proposed entry into San Francisco is to be over the rails of the Western Pacific. Applications now are pending before the Interstate Commerce Commission by the Great Northern and Western Pacific to build 200 miles of line from Klamath Falls, Ore., to Keddie, Cal., to connect the two systems and provide a new rail route between California and the Northwest.

The Western Pacific several months ago applied to the Interstate Commerce Commission for permission to construct a rail line from San Francisco to Redwood City, a distance of twenty-five miles down the San Francisco Peninsula, indicating that it later intended to extend this line to a connection with its main line at Niles, Cal. At the present time the Western Pacific terminal is in Oakland, freight and passengers being ferried across the bay to San Francisco.

An unfavorable report was rendered by the Interstate Commerce Commission examiner, who declared, in effect, that while the proposed line from San Francisco to Redwood City alone would not appear required by public convenience and necessity, it was possible that a line from San Francisco to Niles, connecting with the Western Pacific main line, might be viewed differently, but that inasmuch as the application to build from San Francisco to Redwood City was all that was formally before the commission, the merits of the Niles connection could not properly be considered.

Germany noted as a land of good wine and beer is also the land of good drinking water. Though she may not drink much of it, she knows that tourists' needs must be met and watches more carefully and strictly over its quality than is the case in many countries.

NO RECEPTION FOR NEW SHIP

Furness (Pacific) Liner Pacific Ranger Will Discharge Cargo and Proceed Direct to Vancouver

IN PORT TWO HOURS HERE ON OCTOBER 19

The reception planned for the arrival of the Pacific Ranger on October 19 will not take place.

Reporting for the entertainment committee, Mr. Stewart Williams yesterday informed the directors' meeting of the Chamber of Commerce that Messrs. King Bros., agents for the line, had informed him that when the ship arrived it would be necessary for her to discharge her cargo without delay, in order to proceed to Vancouver.

The vessel, it was stated, would only remain two hours in this port and there would be no time for the suggested reception. It was much regretted that the line would be unable to take advantage of the kind offer. A vote of thanks to Mr. Williams was accorded for what he had done in this matter.

N.Y.K. RECEIVES BIG TAX REFUND

Japanese Company Is to Receive $350,346 for Overassessment in 1917

NEW YORK, Oct. 4.—An income and profit tax refund of $350,346 has been announced by the Internal Revenue Bureau in favor of the Nippon Yusen Kaisha, involving an overassessment for 1917.

The entire overassessment is caused by a redetermination of the total net income received from all sources within the United States upon an apportionment of revenues instead of upon the extent to which income was derived from freight and passenger traffic, originating within the United States, which previously formed the basis for the assessment of tax liability.

Coaster and Matsqui In Port With Cargo

The Coaster, Captain Findley, discharged 130 tons of mixed cargo at Scott & Peden's wharf yesterday for local merchants and proceeded to Blubber Bay for lime product.

The Matsqui, Captain Brown, unloaded two carloads of flour and one of alfalfa from Seattle, for Brackman & Ker, yesterday, and proceeded to Rosebank, Esquimalt Harbor, for a lime cargo for Port Angeles.

Marine Notes

VANCOUVER, Oct. 4.—The monthly report of the Vancouver Merchants' Exchange shows a decrease in net deep-sea tonnage in September as compared with the corresponding month of 1928. There were ninety-two arrivals last month, as compared with 100 in September, 1928, the net tonnage being 330,235 and 349,112 tons, respectively.

Ss. Princess Elaine is now the only passenger vessel operating between Nanaimo and Vancouver since withdrawal of the Charmer.

Delayed on her voyage from Alaska, Ss. Princess Louise will not call here this trip. She will load at Vancouver and proceed north on Monday.

The B.C.C.S. freighter Nootka arrived at Tacoma yesterday with West Coast pilchard oil.

SAN FRANCISCO, Oct. 4.—The Shipping Board approved a loan of $6,304,687.50 to the Motor Tankship Corporation, of New York, for the construction of five oil tank vessels of about 12,450 deadweight tons each. These vessels are to be built by the Sun Shipbuilding & Drydock Company, of Chester, Pa.

Vancouver Island Coach Lines
Limited

CHANGE IN SCHEDULE
Effective October 1st, 1929
COLWOOD RACE TRACK, COLWOOD GOLF LINKS, LANGFORD LAKE

Leaves Depot	Leaves Langford
7.15 a.m.	8.00 a.m.
10.00 a.m.	11.00 a.m.
1.30 p.m.	2.15 p.m.
4.30 p.m.	5.15 p.m.
6.15 p.m.	7.00 p.m.
11.05 p.m.	
SUNDAY	
9.30 a.m.	10.15 a.m.
2.00 p.m.	5.30 p.m.
9.05 p.m.	

Leaves Broughton St. Depot, Victoria
Leaves Langford Lakeside, Langford
Phone 9280 and 9281

Our 56th Anniversary Offerings

Sterling Values in All Departments of the Store

Wincey Nightgowns

A Great Assortment

Wincey and Winceyette Nightgowns, in a variety of styles and trimmings. Shown in shades of pink, blue or white. Priced from . **$1.00** to **$3.50**

—Whitewear, 1st Floor

Children's Hosiery

Children's Wool and Cotton Golf Hose, in mottled effects, with cuff tops in contrasting shades. Sizes 7 to 10. A pair ..... **39¢**

Children's Fine Ribbed Lisle Golf Hose, with neat cuff tops in contrasting shades. Colors are sand, champagne, silver grey, log cabin, grey, black and white. Sizes 6½ to 10. A pair ..... **70¢**

Misses' Silk Hose, with narrowed ankle and long legs. Shades are pearl blush, French nude, champagne, aluminum and white. Sizes 8 to 9½. A pair ..... **79¢**

—Lower Main Floor

Nickel-Plated Copper Tea Kettles

Centre or side filling. Regular value, $2.95, for **$1.98**

—Hardware, Lower Main Floor

A Rare Value in Women's and Misses'

Fur-Trimmed Coats

Offered Today, Each **$16.90**

A selection of Coats designed in the popular styles for Fall from broadcloth and velour. They are trimmed with large fur collars and cuffs; all fully lined and in newest shades, including blue, brick, brown, navy, black and several attractive shade mixtures. Sizes 15 to 44 ..... **$16.90**

—Mantle Dept., 1st Floor

Silks and Velvets

Sterling Values

36-Inch Chiffon Velvet, with a rich finish; an excellent wearing fabric, in black only. A yard **$2.19**

38-Inch Flat Crepe, in all wanted shades; suitable for dresses. A yard **$1.98**

21-Inch Velveteen, of excellent texture, and in shades brown, red, black, green, purple, mauve and blue. A yard **$1.00**

36-Inch Natural Pongee, suitable for dresses. A yard ..... **39¢**

—Silks, Main Floor

Reduce Your Weight

"Fluid D'Or Reduso," the slim figure bath preparation, is a form of hot springs for reducing—superfluous flesh, and can be used in your own home. It keeps the figure slender and graceful, and is absolutely harmless. With full instructions, pkt., **$1.00**

—Toiletries, Main and 1st Floors

Whirling Sprays

Recommended by medical men as essential to the health of every woman. 150 sprays, special at, each ..... **98¢**

Antiseptic Throat Pastilles

Made especially for us by Rowntree, England. They contain honey, terebene, menthol and eucalyptus, and are pleasant to use. They check chest colds and relieve catarrh, sore throats and bronchial affections. A large tin ..... **25¢**

Glycerine and Rosewater

Full strength, in 8-ounce glass-stoppered bottles. Special at ..... **28¢**

—Drug Sundries and Toiletries Sections

Smart Fall Millinery

Small Hats that are unusually becoming—fashioned on charming lines with novel treatment of materials. A good variety of styles, including a number of types of turbans. Priced at

$4.95, $5.95 to $8.95 Each

Large-Head-Size Felt Hats for the stylish matron or long-haired miss. In black, brown, wine, sand and grey.

$3.95 and $4.95 Each

Fluffy Wool Tams, unusually becoming in their softening effects. In white, sand, scarlet and navy.

$2.50 Each

French Wool Tams, woven in one piece and shown in scarlet, sand, rose, green, black and white.

$1.25 Each

—Millinery, 1st Floor

500 Yards of Scotch Inlaid Linoleum

Regular $1.85 a Square Yard, for **$1.65**

Scotch Inlaid Linoleum of standard quality. Good designs. An extra special value. A square yard **$1.65**

—Linoleum, 2nd Floor

New Sunfast Rayon Striped Damask, a Yard, $1.95

50-Inch Sunfast Damask in wide overstripe, in shades of rose and pongee, black and symphony, green and gold and blue and gold. A very artistic drapery. Anniversary Special, a yard **$1.95**

—Draperies, 2nd Floor

Money-Saving Values Today in Our

Staples Department

Pure Wool Blankets in grey only. Double bed size. A big value, each **$2.75**

Pure Wool White Blankets, three-quarter bed size. A pair, **$7.95**

Double bed size, a pair **$9.95**

Spencerian Point Blankets, camel shade only. 10-lb. size, a pair **$13.50**

12-lb. size, a pair **$16.50**

Cotton-Filled Comforters, covered with floral silkoline, at, each **$2.00**

Full Size Comforter Covers. Each **$2.69**

Feather-Filled Pillows, covered with good grade ticking, at, each ..... **98¢**

Unbleached Sheets, all sizes. Each **$1.00**

Fully Bleached Sheets, free from dressing. Size 72 x 90 inches, each **$1.19**

Size 80 x 90 inches, each **$1.39**

White or Grey Flannelette Sheets. Size 54 x 76 inches, a pair **$2.10**

Size 64 x 76 inches, a pair **$2.20**

Size 72 x 84 inches, a pair **$2.49**

Rayon Silk Bedspreads, in blue, green or gold. Size 80 x 100. Each **$3.00**

Krinklette Bedspreads in all colors. Double bed size. Each **$2.35**

Large Striped Turkish Towels. Each, **25¢**

White Bath Towels with colored borders, 2 for ..... **49¢**

Bath Sheets, in jazz stripes, 36 x 66 inches. Each **$1.98**

White Embroidered Runners and squares, with hemstitched or scalloped borders. Values to $1.50 each, for ..... **98¢**

Japanese Crepe Tablecloths, in blue and white designs. 54 x 54 inches. Each, **69¢**

Unbleached Linen Damask Cloths, 54 x 54 inches. Each **$1.35**

54 x 70 inches, each **$1.95**

54-Inch Bleached Damask. A yard ..... **75¢**

Striped and Checked Ginghams and Plain Color Chambrays. Values to 35c a yard, for ..... **15¢**

—Staples, Main Floor

GIRLS' SERGE DRESSES

Smart for School

Girls' Navy Blue Serge School Dresses with neat fawn collar and cuffs. Made with belt at waist and pleats in the skirt. Sizes 8, 12 and 14 years. Each **$3.95**

Girls' Navy Blue Serge Dresses with white detachable collars and cuffs. Made in plain tailored styles with belt at waist. Sizes 8 to 16 years. Each **$5.95**

—Children's Wear, 1st Floor

GIRLS' SLICKERS

Each, $2.95

Girls' Slickers with high velvet collar, strap and pockets. Splendid for school wear and shown in red, blue, green and yellow. Sizes 4 to 16 years. Good values at **$2.95**

—Children's Wear, 1st Floor

KIDDIES' WARM GAITERS

For Fall and Winter

Fleece-Lined Full-Over Gaiters, with elastic at waist and button fastening at side of legs. Wonderfully warm for Winter, and shown in shades of blue, brown, fawn and white. Size 4, a pair **$2.35**

Sizes 5 and 6, a pair **$2.50**

—Children's Wear, 1st Floor

Women's Hosiery

Good Values—New Fall Shades

Thread Silk Hose, semi-fashioned, silk to the garter hem and with extra reinforcement at heels and toes. Newest shades. At, a pair ..... **59¢**

Pure Thread Silk Hose, service-weight, semi-fashioned and silk to the garter hem. Square heels and excellent wearing. All new shades. Pair ..... **98¢**

Girls' Lisle Gym Hose of a quality that will endure rough wear. Black only. Sizes 8½ to 10½ . **59¢**

All-Wool Gym Hose. Neat fitting and a comfortable weight for present wear. Black only. Sizes 9, 9½ and 10. A pair **$1.25**

All-Wool Hose, semi and full-fashioned, with wide hemmed tops, narrowed feet and ankles. All wanted shades. Sizes 8½ to 10. A pair ..... **69¢**

Silk and Wool Hose, full-fashioned and well reinforced. Neat fitting ankles and comfortable hemmed tops. Ideal for present wear. A range of colors. Sizes 8½ to 10½. A pair ..... **98¢**

—Hosiery, Main Floor

Clearance of Women's Arch-Corrective Shoes

Women's Empress Arch-Corrective Shoes, a well-known Canadian make that sells regularly at $7.50 and $9.00 a pair. Tie models, in brown or black kid and black kid and patent strap shoes, all to be cleared at, a pair, **$5.85**

—Women's Shoes, 1st Floor

Sterling Values in Chinaware

23-Piece China Tea Sets in three decorations from which to choose. Includes 6 cups and saucers, 6 tea plates, 1 teapot, 1 sugar, 1 cream jug. Special, a set **$1.95**

China Tea Plates in floral decoration. Specially priced at ..... **6** for **39¢**

China Cups and Saucers in tall shapes. Five different decorations from which to choose. Special at 2 cups and saucers for ..... **34¢**

Stone Hot Water Bottles, 2-pint size. Each **$1.29**

—Chinaware, Lower Main Floor

Canister Sets, Regular $1.25, for 98c

Sets of Four Canisters, for flour, coffee, sugar and tea, with white letters. A snap, a set ..... **98¢**

—Hardware, Lower Main Floor

REMEMBER THE ANNUAL POUND PARTY
At the Protestant Orphanage
Tuesday, October 8

MEN'S SWEATERS

Sterling Values for Fall

Jumbo-Knit Sweater Coats, 100 per cent pure wool; shawl collar and two pockets; black or white **$3.95**

Sweater Coats, all-wool, medium and heavy weight, V-neck style, with two buttoned pockets; heather and plain shades **$2.50**

Men's Wool Lumberjacks, with adjustable collar, elastic waistband, three button pockets and button cuffs; fancy checks. All sizes **$3.25**

Sports Pull-Overs, Collegiate style, cardigan stitch and crew neck; black with contrast stripes on waistband and cuffs; pure wool. Each **$4.50**

Men's Pure Wool Elastic-Rib-Stitch Sweater Coats, with V neck and two plated pockets. Made from Victoria yarn; assorted heather shades **$5.25**

Men's Cardigan-Stitch Pure Wool Sweater Coats, two-ply yarn, medium weight; shawl collar and two pockets; heather mixtures **$5.95**

Coat Sweater as above, without collar **$5.75**

Heavy Rope-Stitch Sweater Coats, all-wool, with two pockets and shawl collar; white, black, sand and cardinal. All sizes **$6.75**

Silk and Wool Elastic-Rib-Stitch Sweater Coats, with two or four pockets; two-tone or plain shades; V neck, new designs ..... **$8.00** and **$8.50**

—Men's Furnishings, Main Floor

An Exceptional Value in

MEN'S OVERCOATS

Fine Tweeds and Blue Meltons

$17.50

Overcoats of Tweeds in double-breasted or single-breasted styles. Dressy models in the latest shades and patterns—browns, greys and fancy patterns.

Blue Meltons—distinctive coats in latest styles. Finished with long peak lapels, velvet collars and silk lining.

All Sizes.
All One Price **$17.50**

—Men's Clothing, Main Floor

ART NEEDLEWORK

Baskets for shopping or handiwork, made of raffia. Two styles and a great variety of colors. Prices range from **89¢** to **$1.50**

Aprons stamped for embroidery on unbleached cotton, the strap all marked for cutting. Each ..... **25¢**

Infants' Feeders, stamped and stencilled for embroidery. Price ..... **15¢**

—Needlework, 1st Floor

SILVERWARE AND CUTLERY

English Silver-Plated Tea Set, three pieces, insulated handle, gold-lined sugar and cream jug. Special, a set **$16.95**

English Stainless Steel Table Knives, dinner and dessert sizes. Special at ..... covered with **$1.00**

Steels for sharpening knives. Special at, each ..... **39¢**

—Silverware, Lower Main Floor

DAVID SPENCER LIMITED

Store Hours: 9 A.M. to 6 P.M.; Wednesday, 1 P.M.; Saturday, 9 P.M.

YOUNG MEN'S TRENCH COATS, $8.95

Trench Coats of rainproof material. Dressy in appearance, with belt and straps on shoulders. A practical coat for Fall and Winter. Good shades. Sizes 34 to 40. Priced at **$8.95**

—Children's Wear, 1st Floor